



Nome misura: **831\_Data:278 Punto n.1 Gabry del 1 Gabry** del D.Lgs. n. 82/2005. Il corrispettivo originale è co

Località: **Torino (TO), via Castelfomberio**

Strumentazione: **831 0003226**

Nome operatore: **Matteo Bosia**

Data, ora misura: **18/02/2021 09:56:06**

Tempo di misura [s]: **86400.0**

Annottazioni: punto n. 1 - time history n. 24 ore

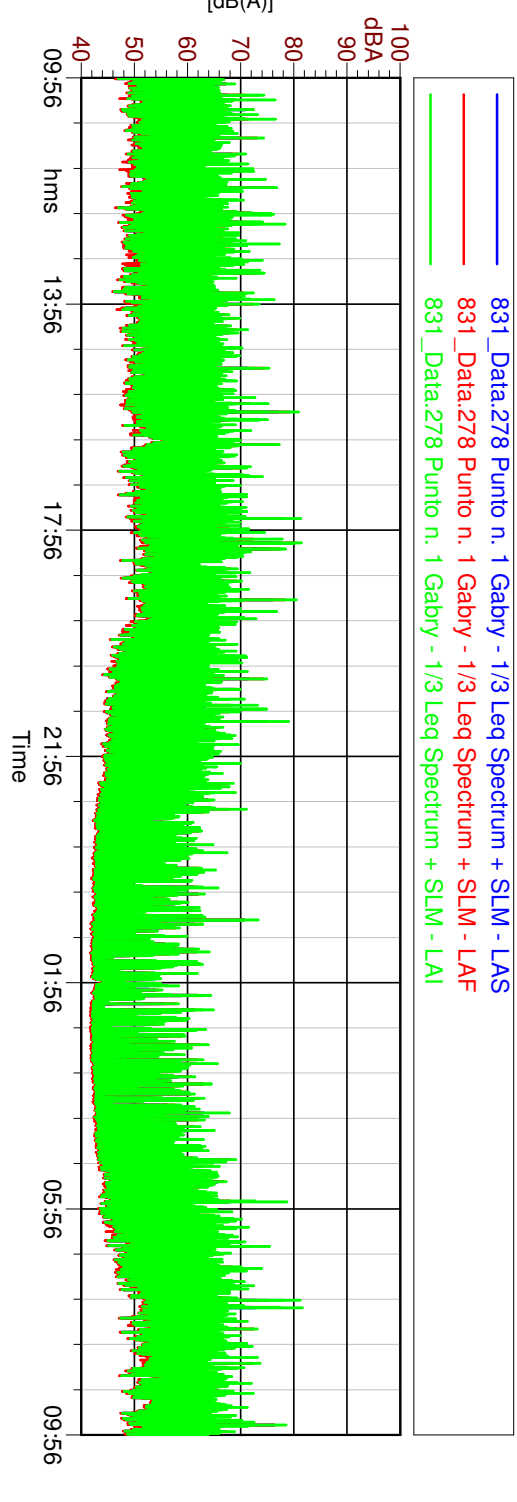
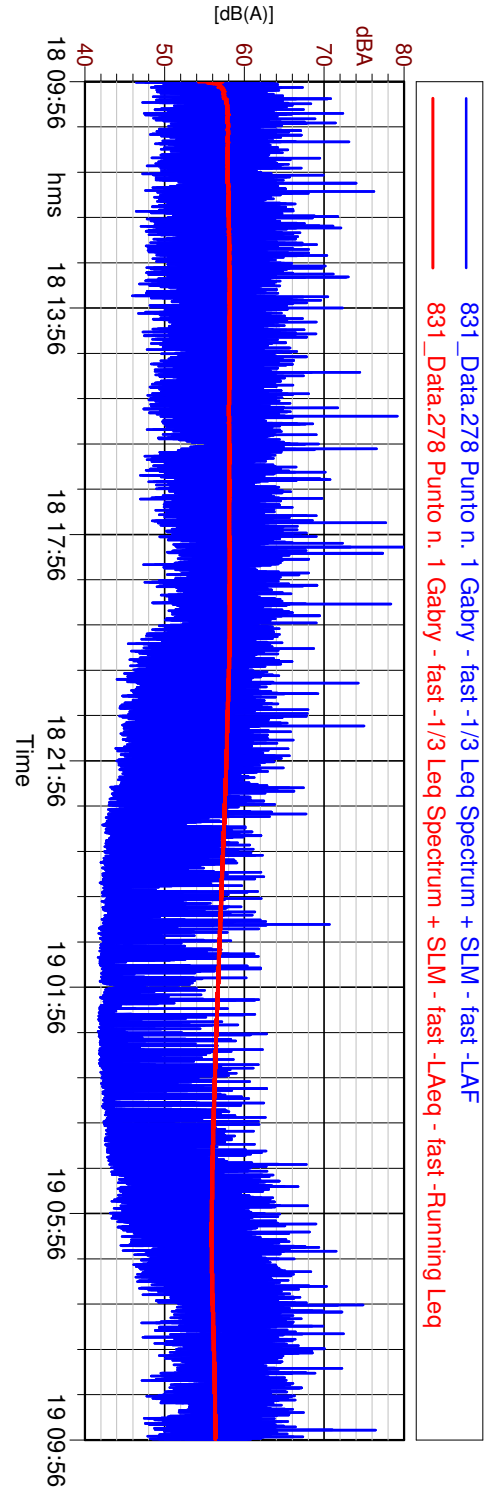
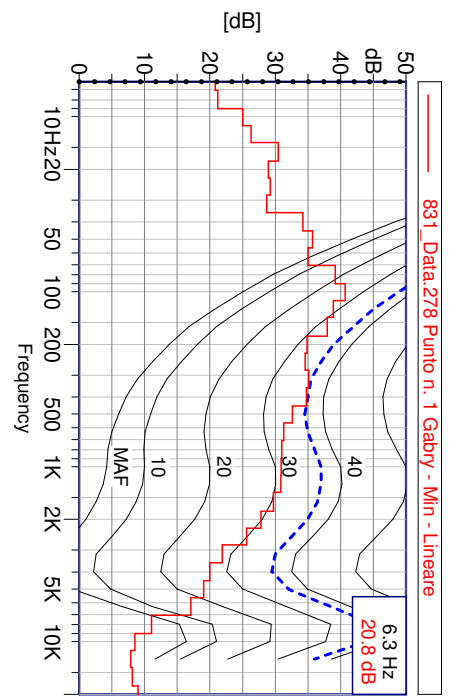
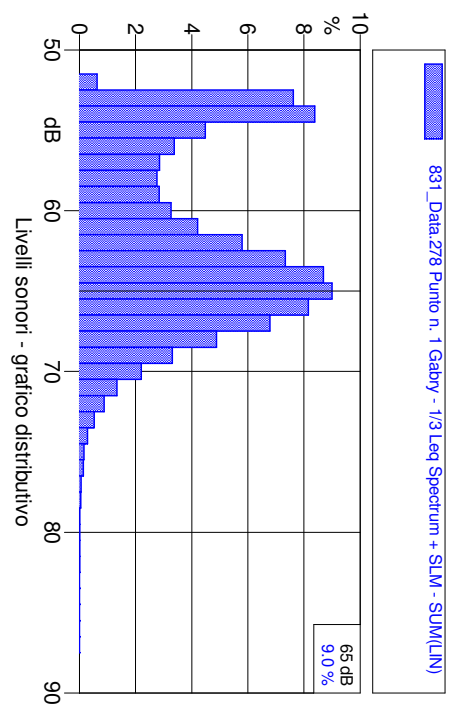
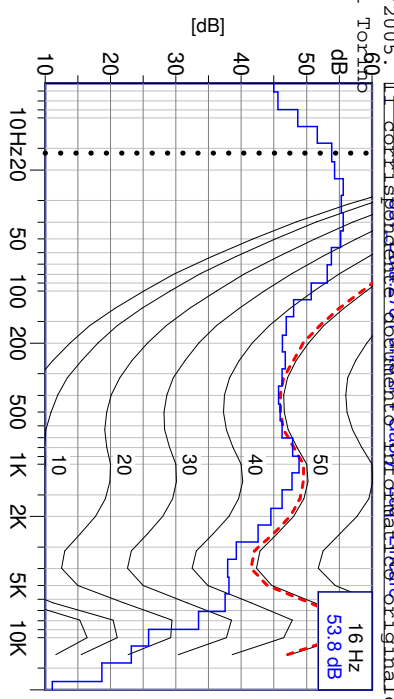

L1: 64.1 dBA	L10: 60.0 dBA	L50: 53.8 dBA
L5: 61.4 dBA	L90: 43.0 dBA	L95: 42.6 dBA

**Leq = 56.3 dBA**

Nome misura: (1) 831 Data:278 Punto n. 1 Gabry  
 Località: Torino (TO), via Castelfomberto  
 Strumentazione: 831 0003226  
 Nome operatore: Matteo Bosia  
 Data, ora misura: 18/02/2021 09:56:06  
 Tempo di misura [s]: 43435.0  
 Annotazioni: punto n. 1 - periodo diurno 18:02

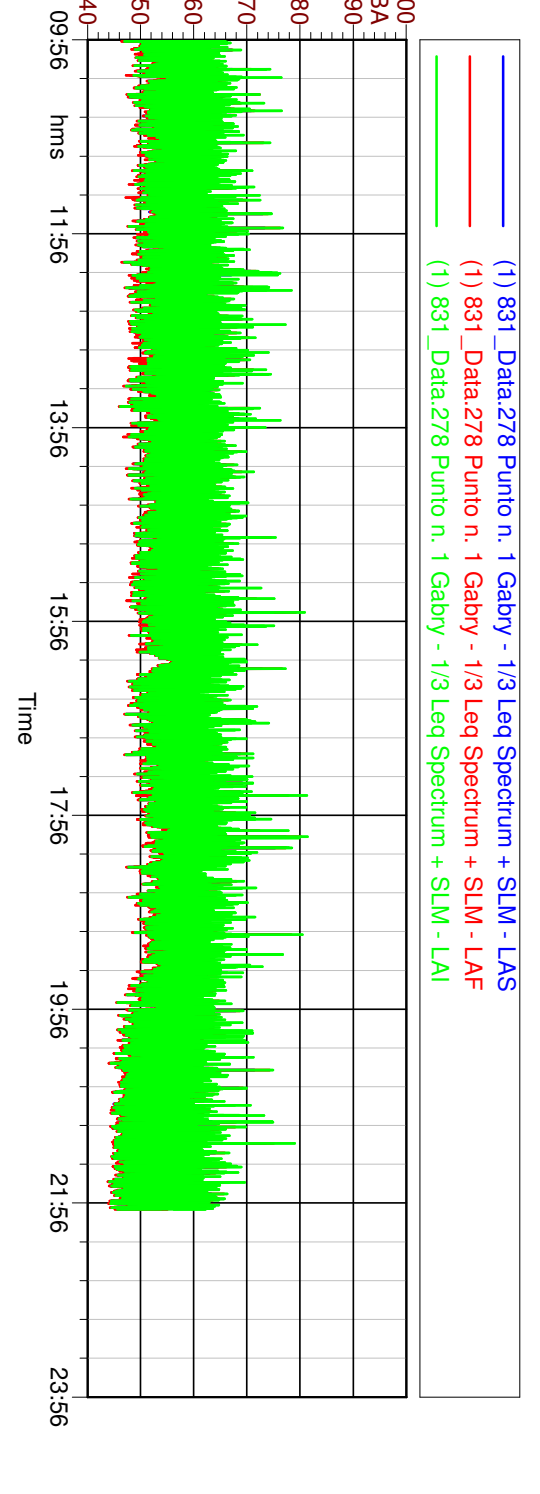
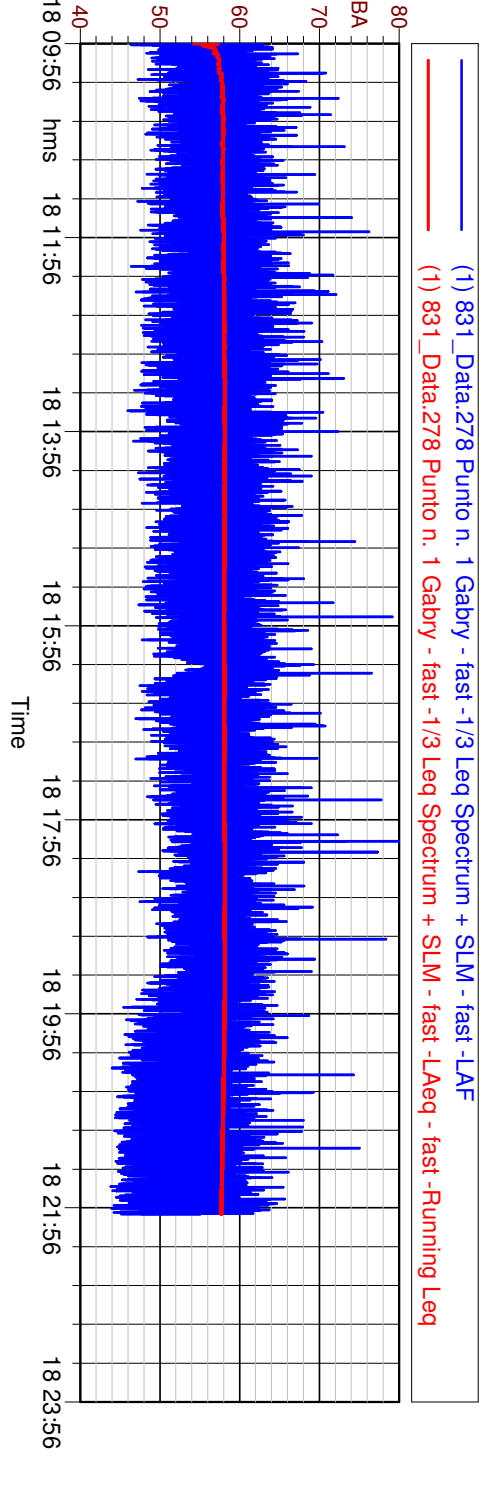
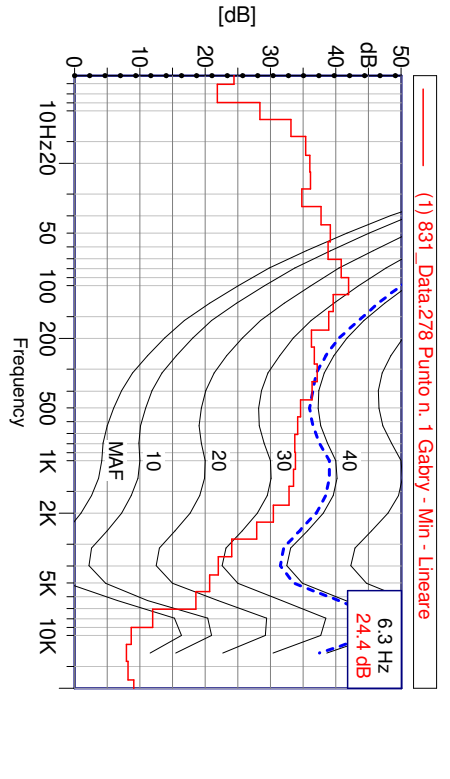
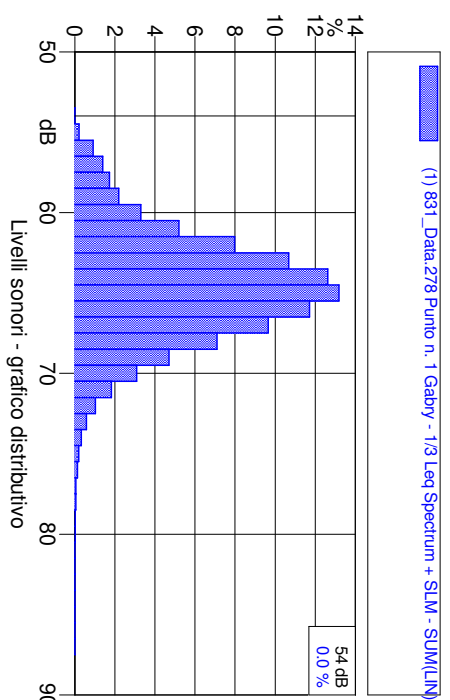
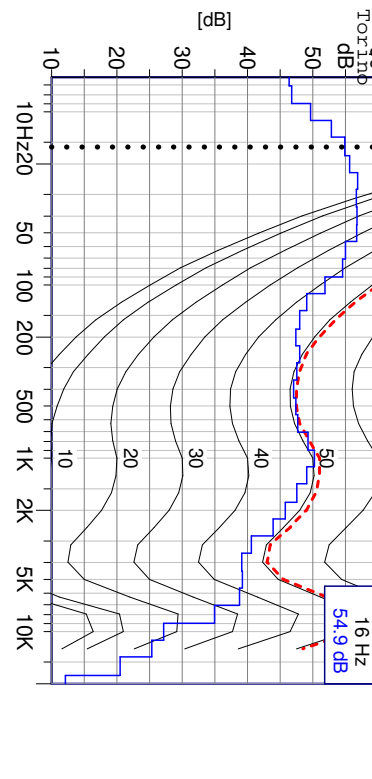

L1: 64.7 dBA L10: 60.6 dBA L50: 56.0 dBA  
 L5: 61.9 dBA L90: 50.6 dBA L95: 48.7 dBA

**Leq = 57.7 dBA**

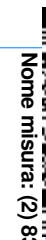

sta Matteo Si attesta che la presente copia digitale è conforme all'originale digitale ai sensi dell'art. 17 del D.Lgs. n. 82/2005

riservato negli archivi di Comune di Torino

Il corrispondente documento informatico originale è co

Nome misura: (2) 831\_Data.278 Punto n. 1 Gabry - fast -1/3 Leq Spectrum + SLM - SUM(LIN)  
 Località: torino (TO), via Castelmomberto  
 Strumentazione: 831 0003226  
 Nome operatore: Matteo Bosia  
 Data, ora misura: 18/02/2021 22:00:00  
 Tempo di misura [s]: 28901.0  
 Annotazioni: punto n. 1 - periodo notturno 18-19/02

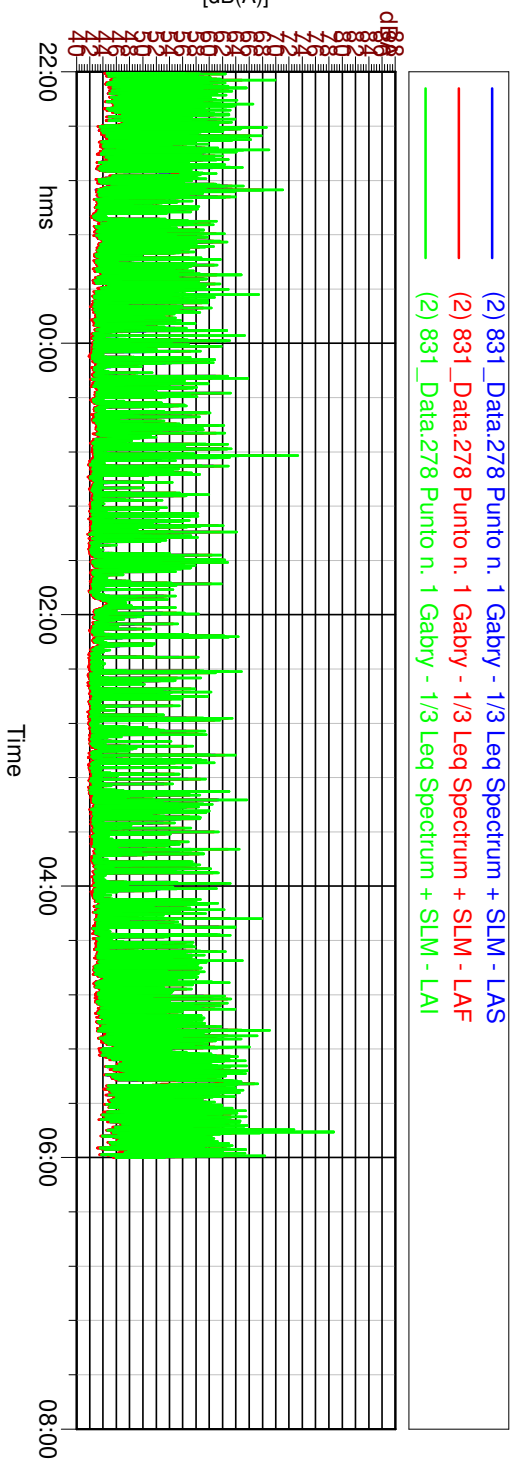
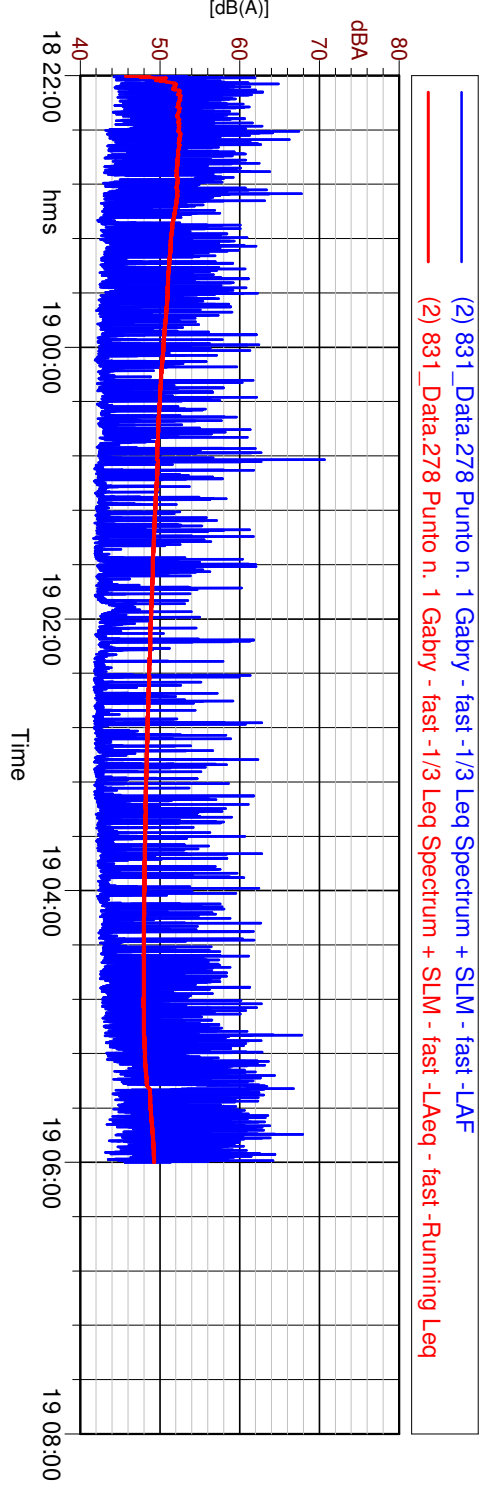
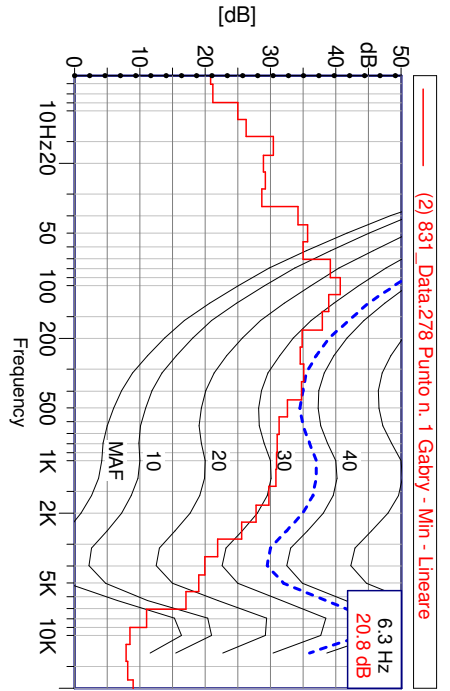
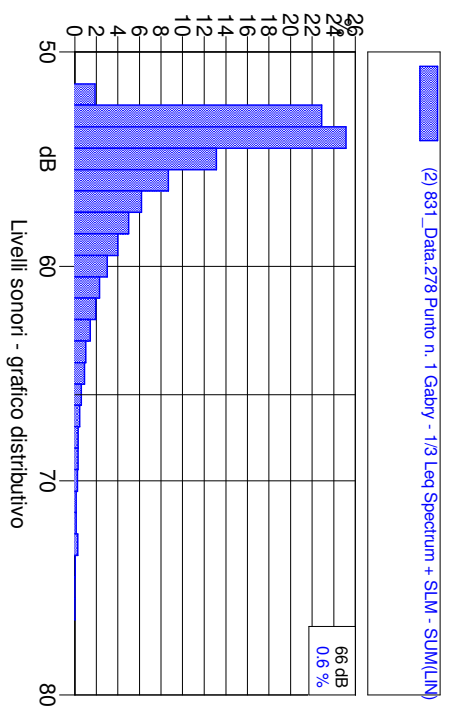
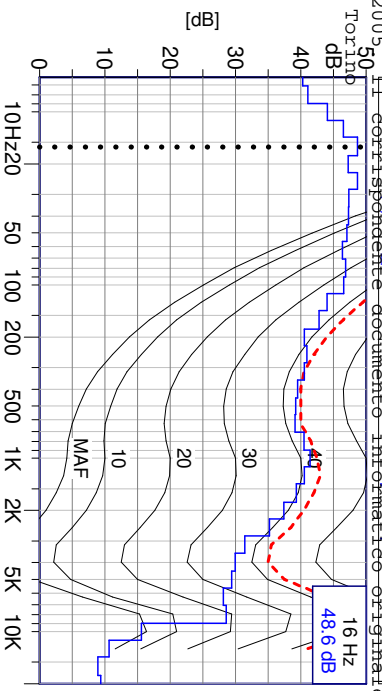

L1: 60.3 dBA      L10: 52.3 dBA      L50: 43.9 dBA  
 L5: 55.5 dBA      L90: 42.5 dBA      L95: 42.3 dBA

**Leq = 49.2 dBA**

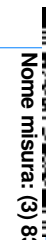

riservato negli archivi di Comune di Torino  
Torino (TO), via Castelfomberto

Il corrispondente documento informatico originale è co

Nome misura: (3) 831\_Data.278 Punto n. 1 Gabry  
 Località: Torino (TO), via Castelfomberto  
 Strumentazione: 831 0003226  
 Nome operatore: Matteo Bosia  
 Data, ora misura: 19/02/2021 06:00:00  
 Tempo di misura [s]: 14166.0  
 Annotazioni: punto n. 1 - periodo diurno 19/02

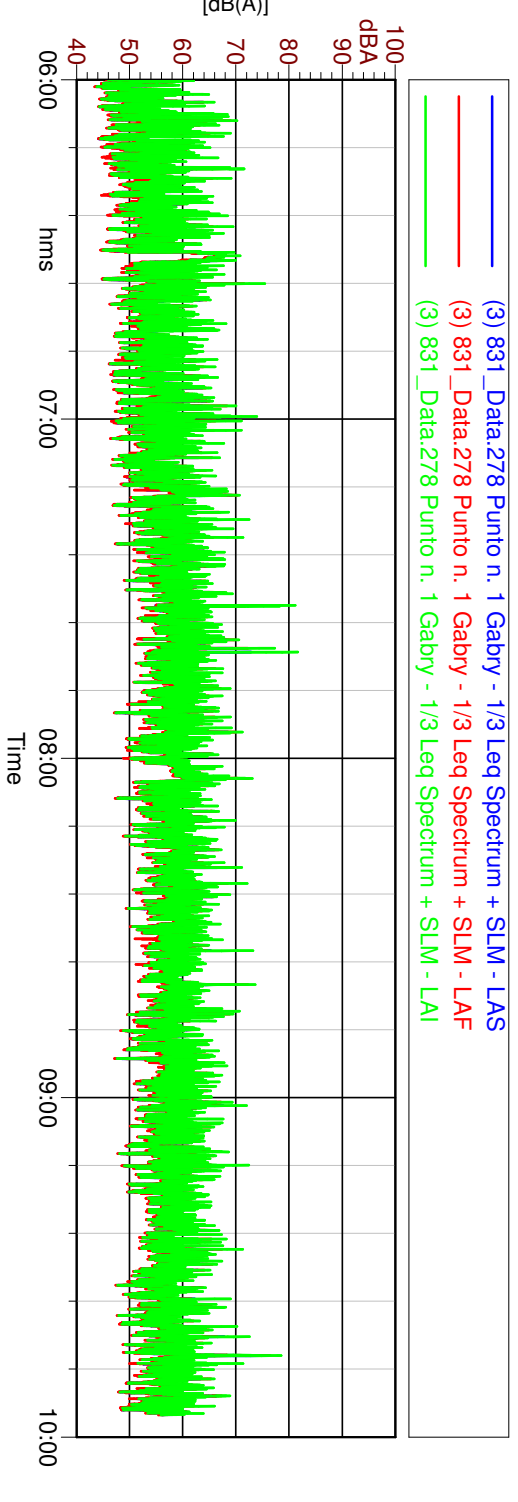
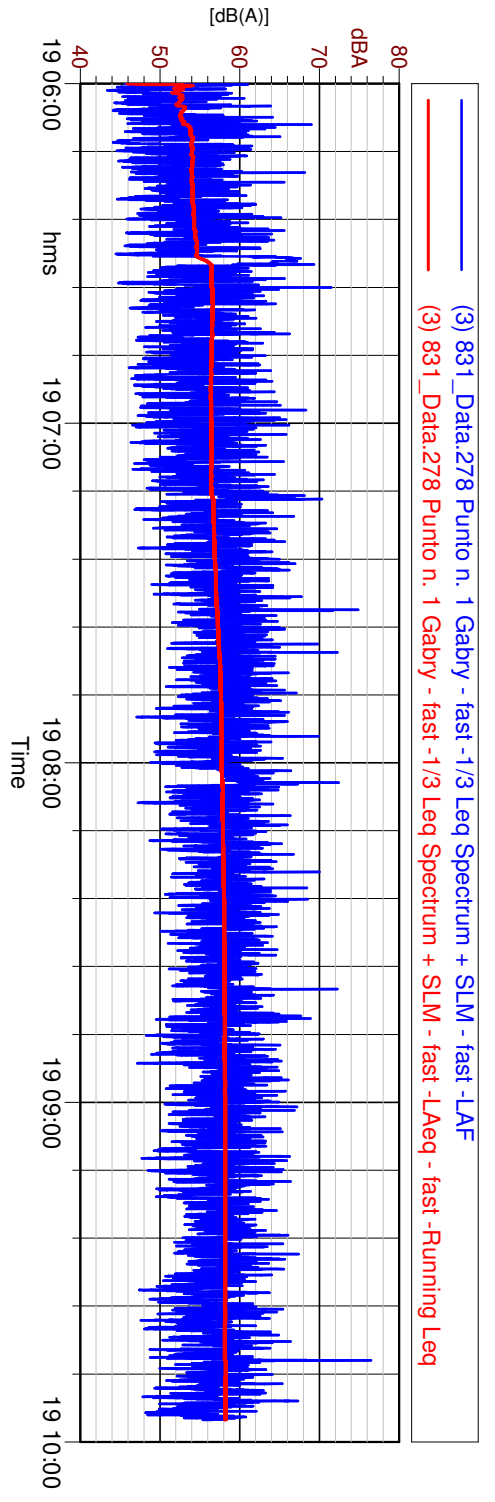
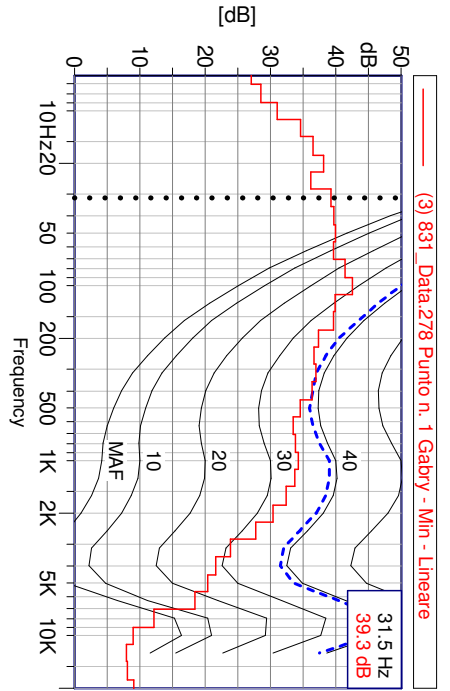
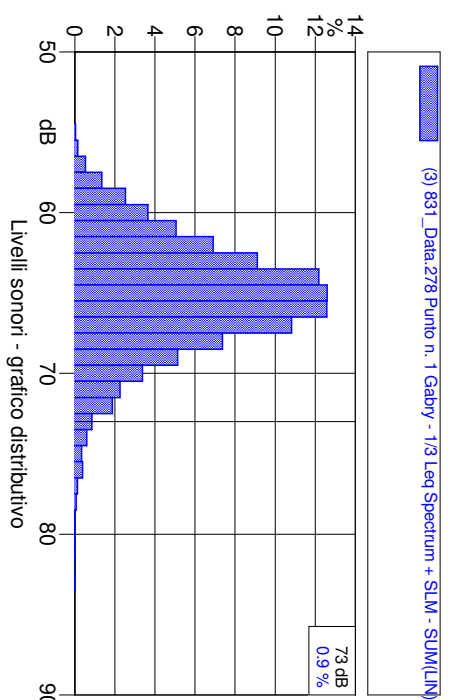
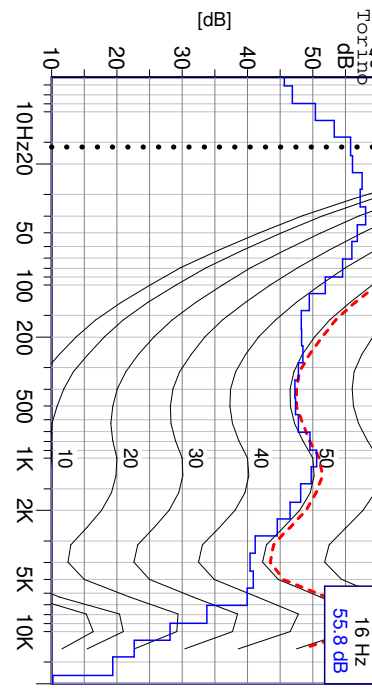

L1: 65.3 dBA	L10: 61.3 dBA	L50: 56.5 dBA
L5: 62.6 dBA	L90: 50.3 dBA	L95: 48.4 dBA

**Leq = 58.2 dBA**

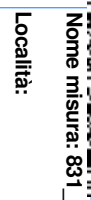

**Nome misura:** 831\_Data.359 Punto n.2 Edo  
 osservato negli archivi di Comune di Torino  
 Torino (TO), via Castelfiomberto

**831\_Data.359 Punto n.2 Edo - Leq - Linear**  
 Il corrispondente documento informatico originale è co

**Località:** Torino (TO), via Castelfiomberto  
**Strumentazione:** 831 0003582  
**Nome operatore:** Matteo Bosia  
**Data, ora misura:** 18/02/2021 10:01:22  
**Tempo di misura [s]:** 86400.0  
 Annotazioni: punto n. 2 - time history n. 24 ore

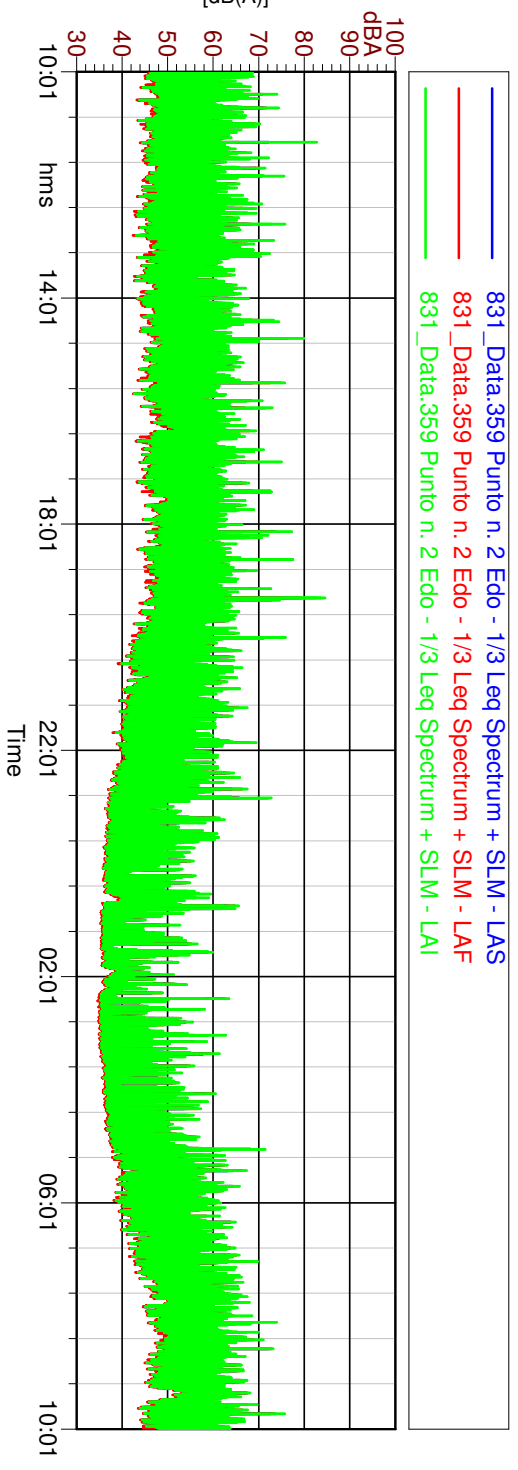
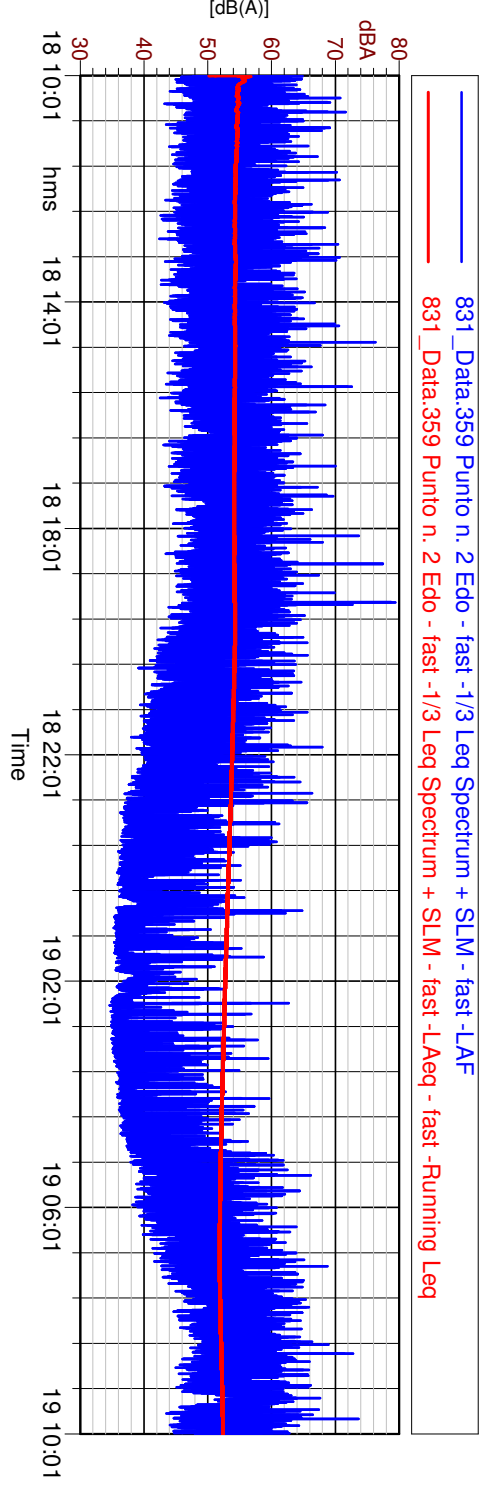
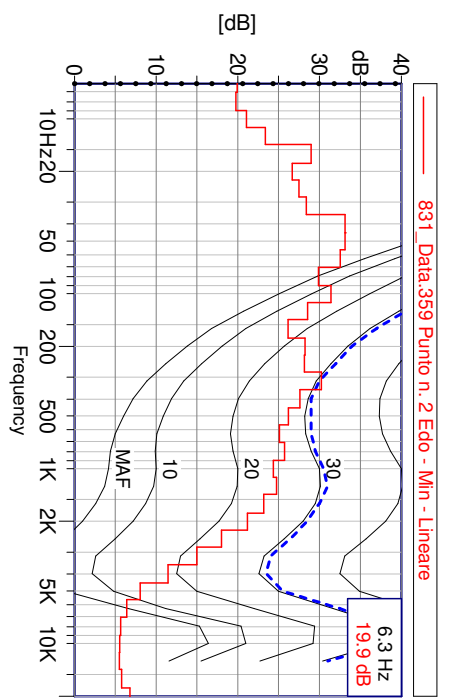
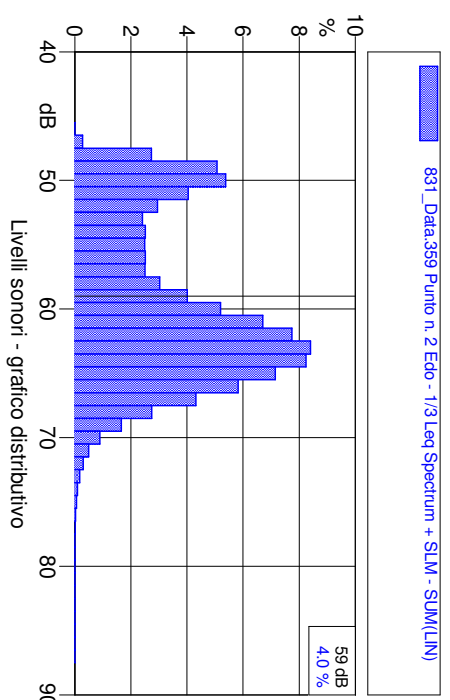
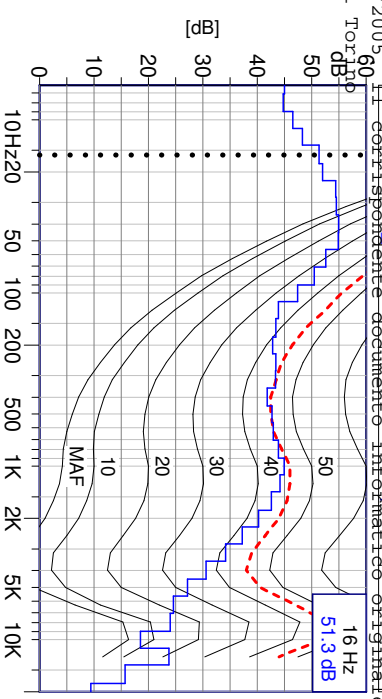

L1: 61.5 dBA      L10: 55.8 dBA  
 L5: 58.0 dBA      L90: 37.1 dBA

L50: 49.0 dBA  
 L95: 36.3 dBA

**Leq = 52.3 dBA**

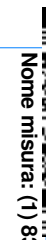

Nome misura: (1) 831 Data:359 Punto n. 2 Edo

Località: Torino (TO), via Castelfomberio

Strumentazione: 831 0003582

Nome operatore: Matteo Bosia

Data, ora misura: 18/02/2021 10:01:22

Tempo di misura [s]: 43119.0

Annotazioni: punto n. 2 - periodo diurno 18/02

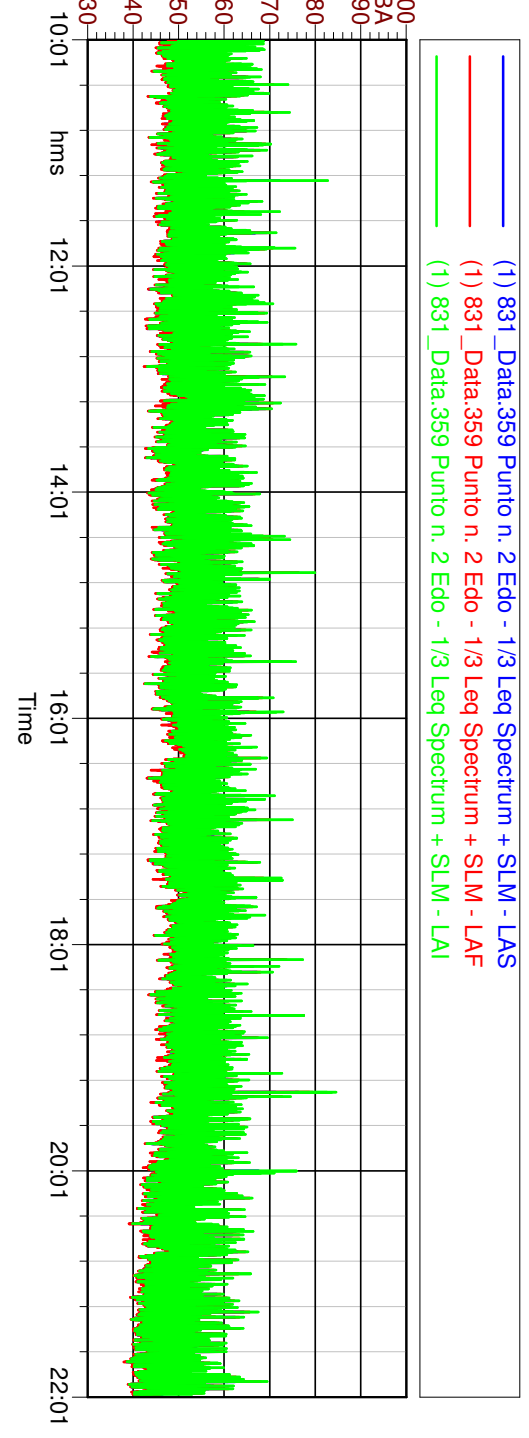
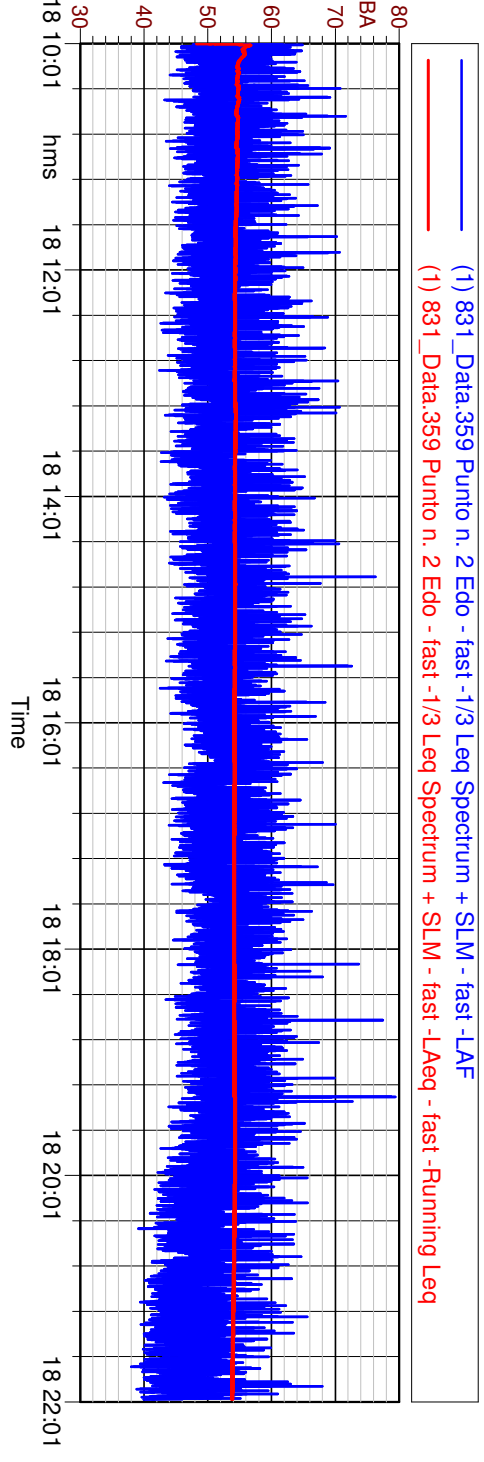
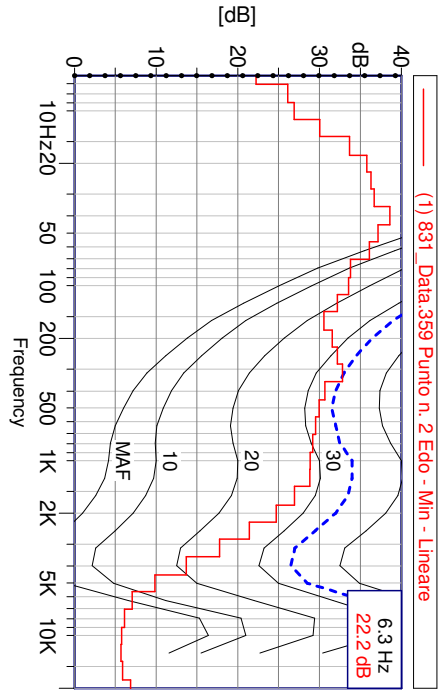
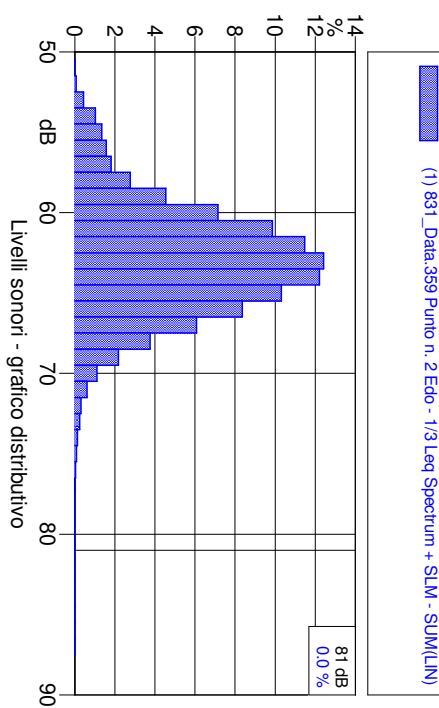
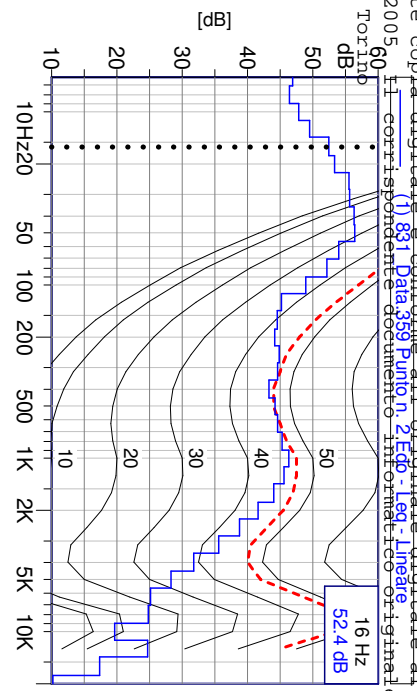

L1: 62.2 dBA	L10: 56.9 dBA	L50: 50.9 dBA
L5: 58.9 dBA	L90: 46.3 dBA	L95: 44.7 dBA

**Leq = 53.8 dBA**



riservato negli archivi di Comune di Torino

Torino (TO), via Castelmomberto

Nome misura: (2) 831\_Data.359 Punto n. 2 Edo  
Località: Torino (TO), via Castelmomberto  
Strumentazione: 831 0003582  
Nome operatore: Matteo Bosia  
Data, ora misura: 18/02/2021 22:00:00  
Tempo di misura [s]: 28801.0  
Annotazioni: punto n. 2 - periodo notturno 18-19/02

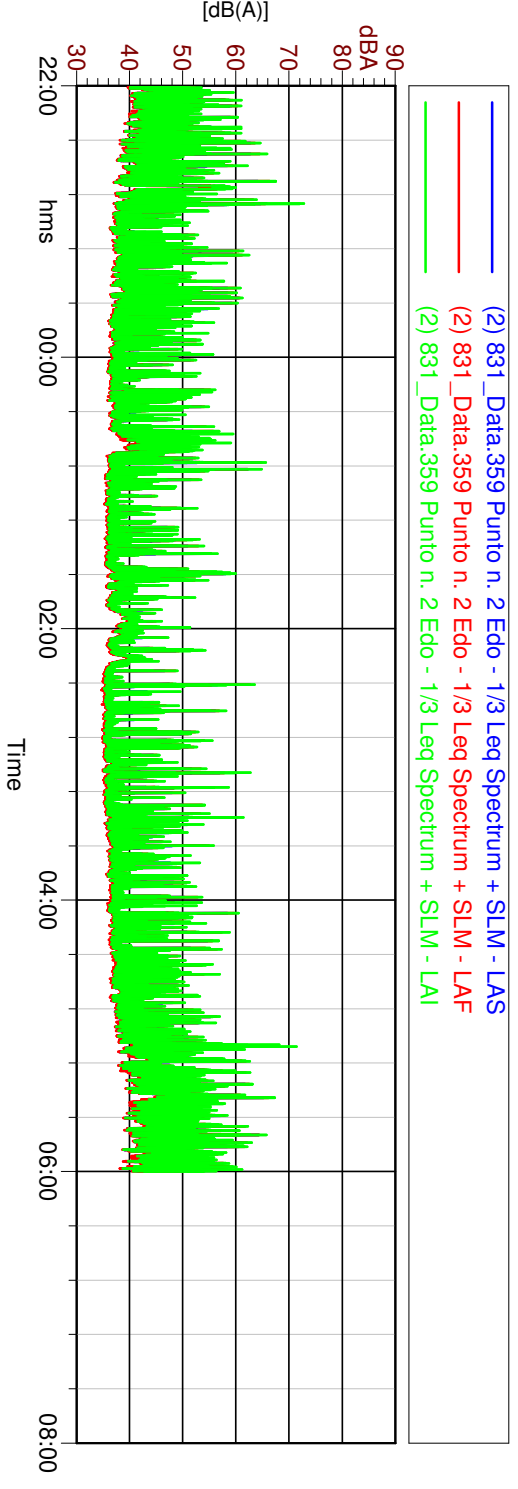
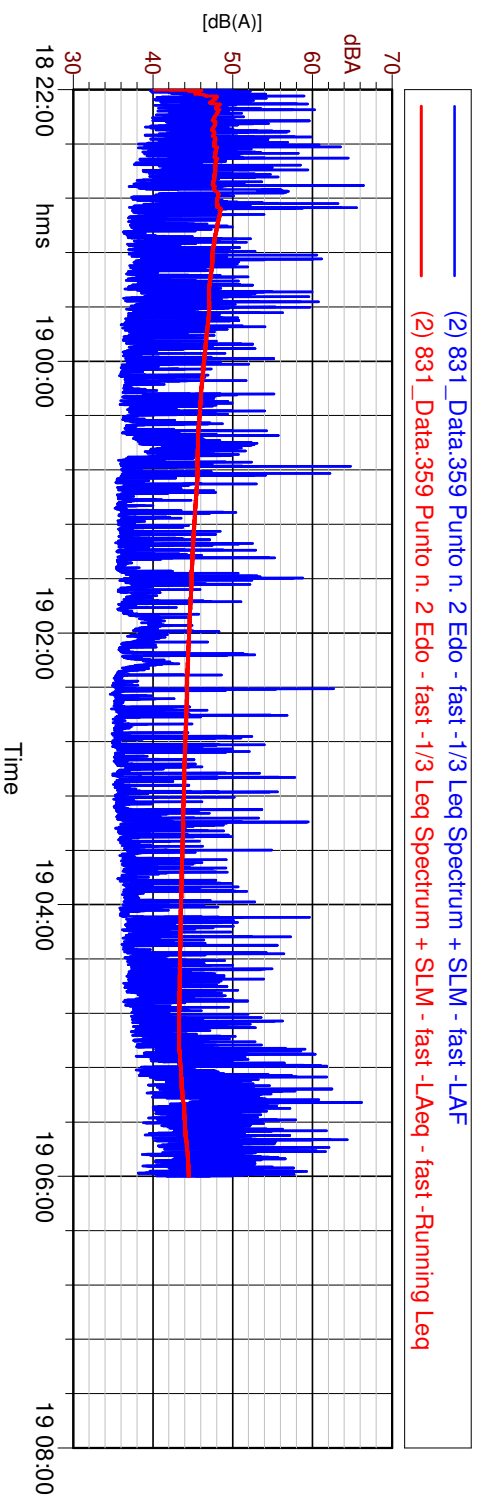
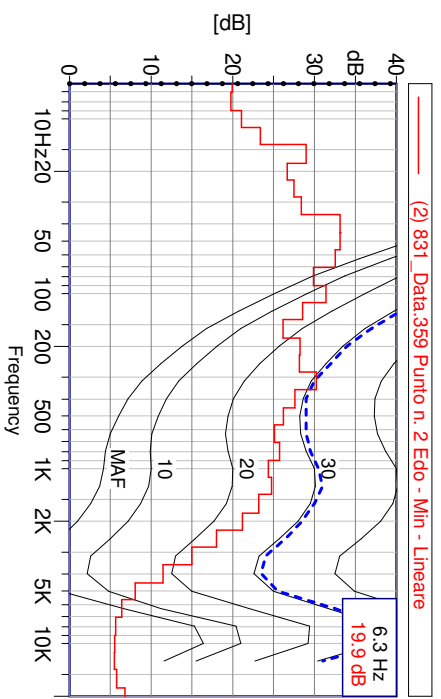
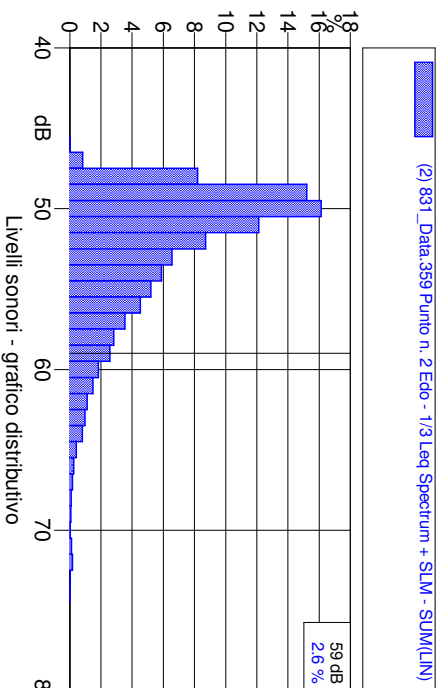
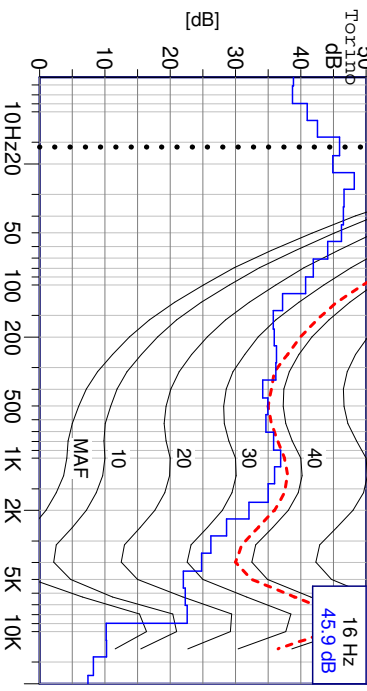

L1: 55.3 dBA	L10: 47.1 dBA	L50: 38.6 dBA
L5: 49.7 dBA	L90: 36.0 dBA	L95: 35.8 dBA

**Leq = 44.4 dBA**

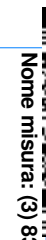

Nome misura: (3) 831\_Data.359 Punto n. 2 Edo - 1/3 Leq Spectrum + SLM - SUM(LIN)  
 Località: Torino (TO), via Castelgomberto  
 Strumentazione: 831 0003582  
 Nome operatore: Matteo Bosia  
 Data, ora misura: 19/02/2021 06:00:00  
 Tempo di misura [s]: 14482.0  
 Annotazioni: punto n. 2 - periodo diurno 19/02

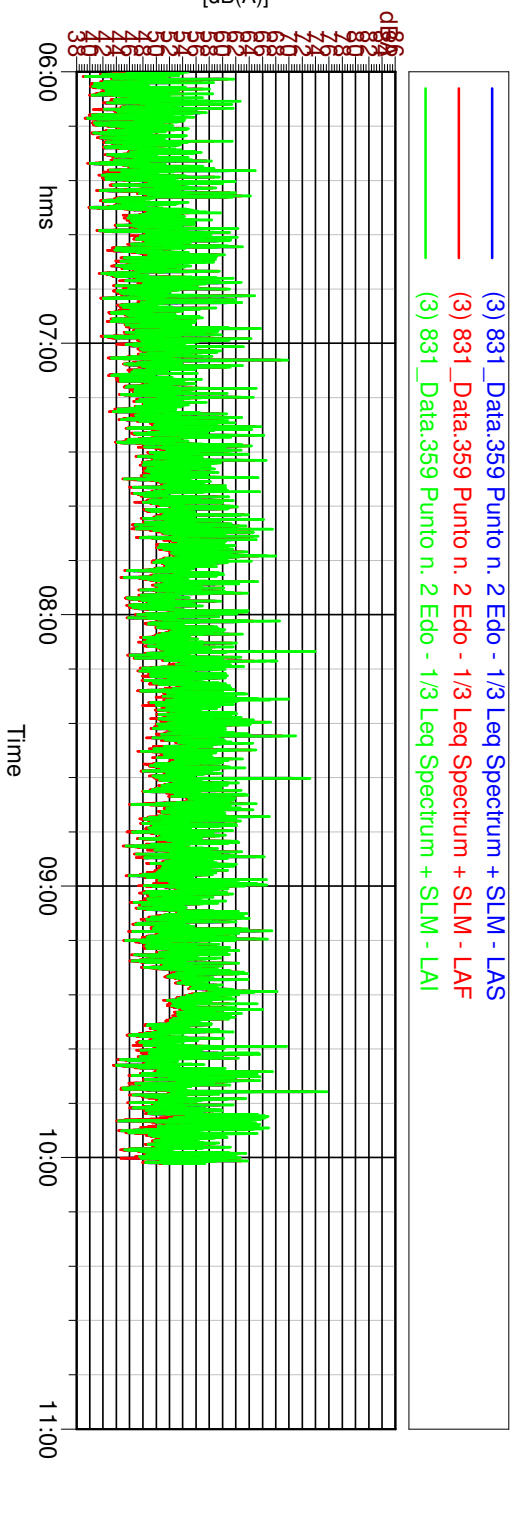
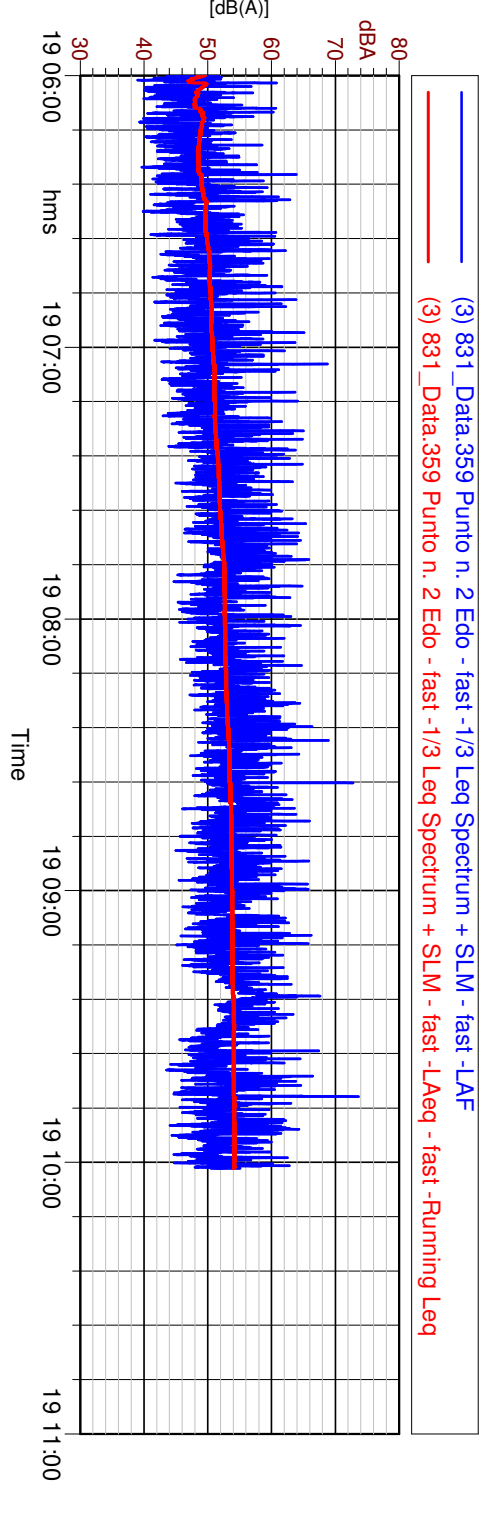
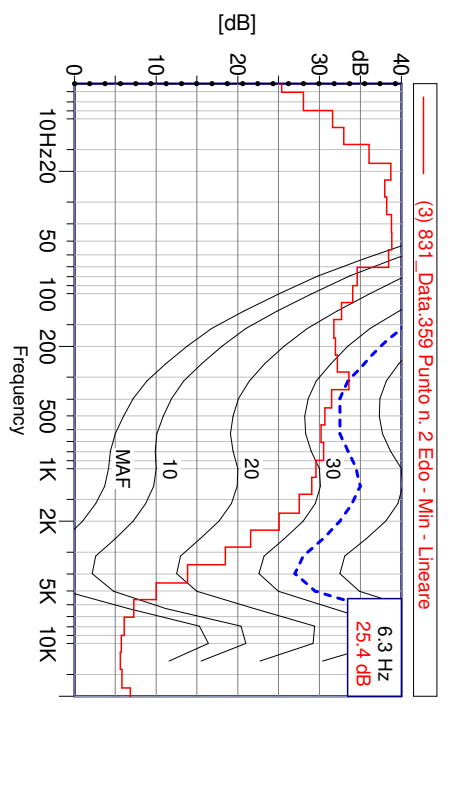
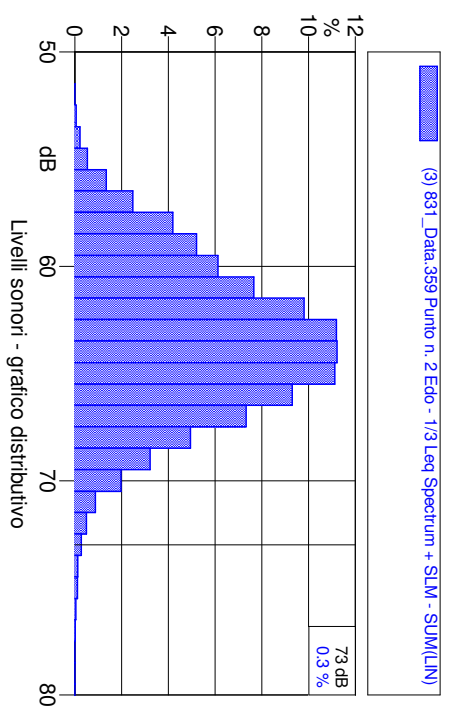
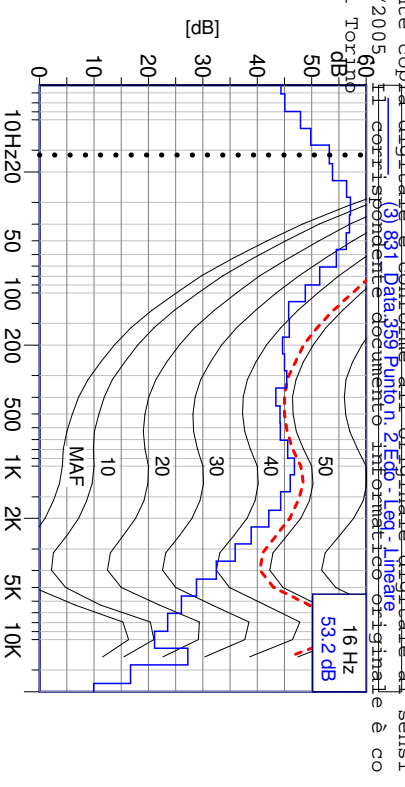

L1: 62.1 dBA	L10: 57.4 dBA	L50: 51.6 dBA
L5: 59.1 dBA	L90: 46.1 dBA	L95: 44.2 dBA

**Leq = 54.1 dBA**

