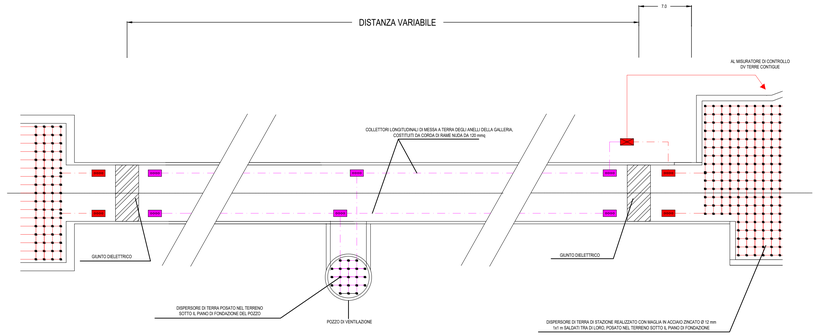

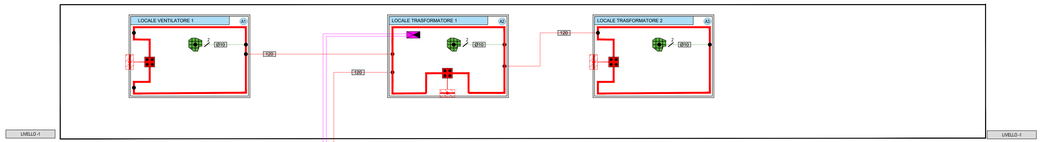

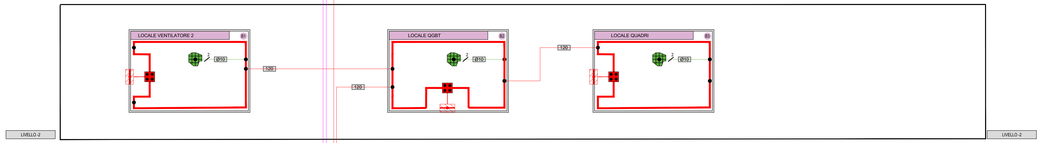

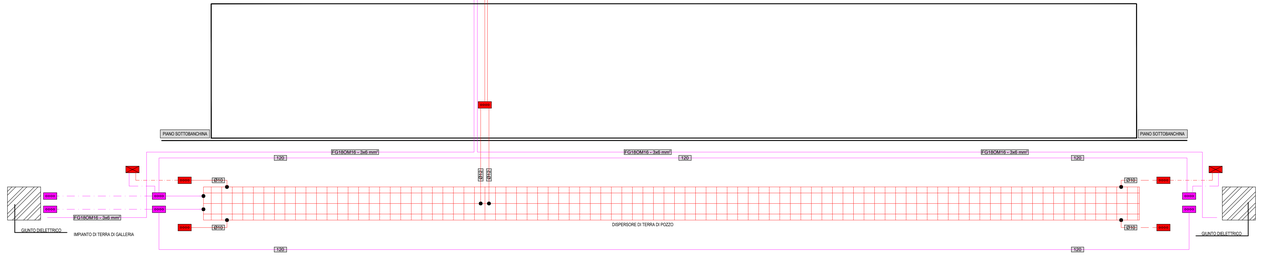

PARTICOLARE FISSAGGIO CAVI E TONDINI SU PIATTO DI RAME (TIPICO)

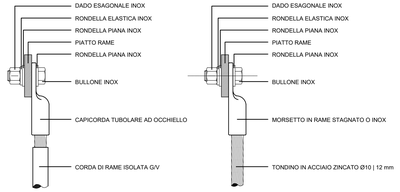

PARTICOLARE FISSAGGIO PIATTO RAME (TIPICO)

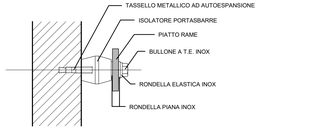

SEZIONE CAVI PE/CT ED EQUIPOTENZIALI TRASFORMATORE MT/BT.. - QUADRO QGBT-..

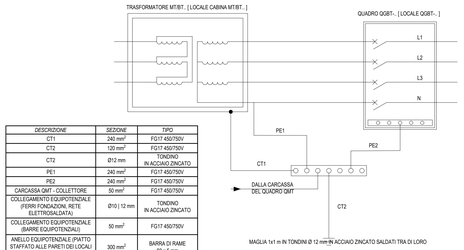

DESCRIZIONE	SEZIONE	TIPO
CT1	240 mm²	FG17 450/750V
CT2	120 mm²	FG17 450/750V
CT2	Ø12 mm	TONDINO IN ACCIAIO ZINCATO
PE1	240 mm²	FG17 450/750V
PE2	240 mm²	FG17 450/750V
CARCASSA QMT - COLLETTORE	50 mm²	FG17 450/750V
COLLEGAMENTI EQUIPOTENZIALE (FERRI FONDAZIONI, RETE ELETTROSALDATA)	Ø10	12 mm	TONDINO IN ACCIAIO ZINCATO
COLLEGAMENTO EQUIPOTENZIALE (BARRE EQUIPOTENZIALI)	50 mm²	FG17 450/750V
ANELLO EQUIPOTENZIALE (PIATTO STAFFATO ALLE PARETI DEI LOCALI MT, BT, PET, SSE, UPS1, UPS2)	300 mm²	BARRA DI RAME 60 x 5 mm

BARRA COLLETTRICE DI TERRA (TIPICO) INSTALLAZIONE A PARETE

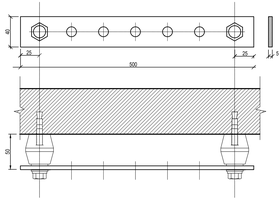

PARTICOLARE COLLETTORE PERIMETRALE EQUIPOTENZIALE

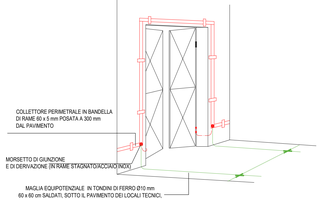
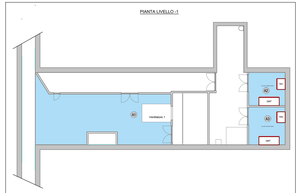
KEY-MAP