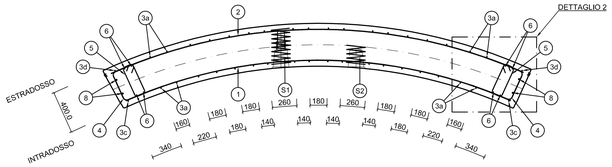

-- SEZIONE A-A
SCALA 1:20

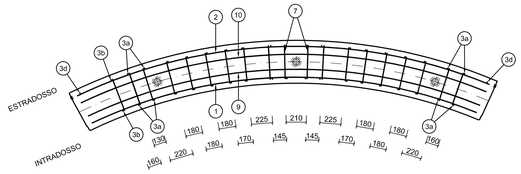

-- SEZIONE B-B
SCALA 1:20

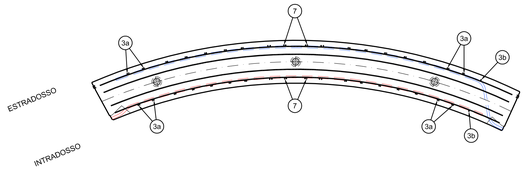

-- SEZIONE F-F
SCALA 1:20

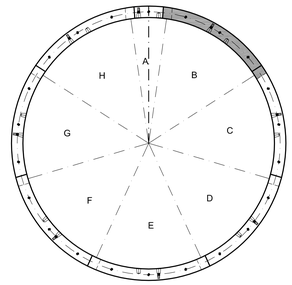

-- SCHEMA DI CONCI
SCALA 1:75

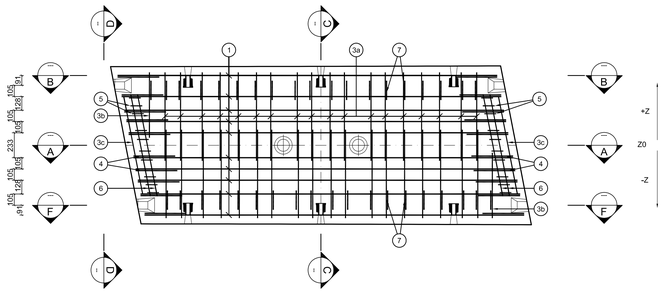

VISTA IN PROIEZIONE INTRADOSSO

-- CONCIO B RINFORZATO
SCALA 1:20

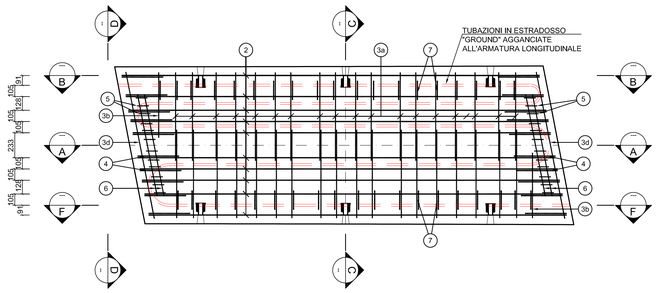

VISTA IN PROIEZIONE ESTRADOSSO

-- CONCIO B RINFORZATO
SCALA 1:20

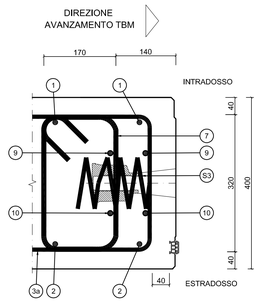

-- DETTAGLIO 1
SCALA 1:5

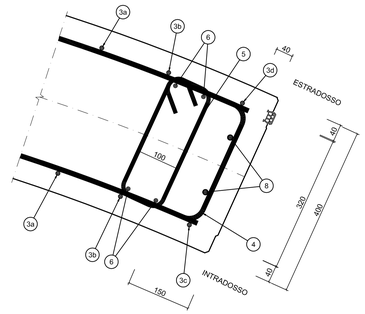

-- DETTAGLIO 2
SCALA 1:5

CARATTERISTICHE DEI MATERIALI

CALCESTRUZZO	C40/50
ACCIAIO PER ARMATURE	B450C
COPRIFERRO	40 mm

TABELLA FERRI - CONCIO STANDARD

Posizione	Diametro (mm)	Quantita	Lunghezza unitaria (m)	Lunghezza totale (m)	Peso totale (kg)	Peso unitario (kg)
1	12	10	3.70	37.0	32.85	0.89
2	12	10	3.96	39.6	35.16	0.89
3a	10	36	2.29	82.4	50.83	0.62
3b	10	2	1.96	3.9	2.42	0.62
3c	10	2	0.93	1.9	1.14	0.62
3d	10	2	1.40	2.8	1.73	0.62
4	12	20	1.07	21.3	18.91	0.89
5	10	20	0.84	16.8	10.36	0.62
6	10	8	0.97	7.8	4.78	0.62
7	12	38	1.06	40.3	35.76	0.89
8	10	4	1.40	5.6	3.45	0.62
9	12	4	3.77	15.1	13.37	0.89
10	12	4	3.90	15.6	13.83	0.89
S1	10	1	4.52	4.5	2.79	0.62
S2	10	1	2.26	2.3	1.39	0.62
S3	10	6	1.51	9.0	5.58	0.62

Totale acciaio 234.4 kg

Totale cls. 2.4 m3

Incidenza 99.1 kg/m3

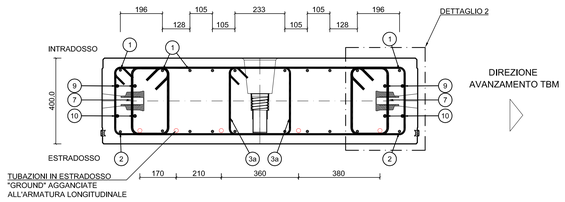

-- SEZIONE C-C
SCALA 1:10

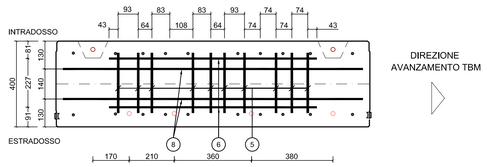

-- SEZIONE D-D
SCALA 1:10

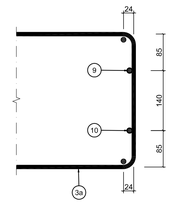

-- PARTICOLARE 1
SCALA 1:5

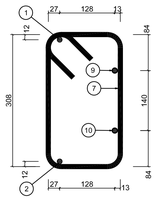

-- PARTICOLARE 3
SCALA 1:5

NOTE:

1. TUTTE LE DIMENSIONI IN mm.

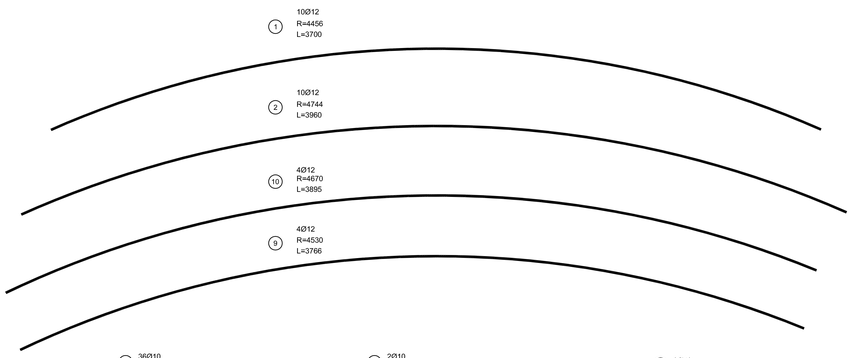

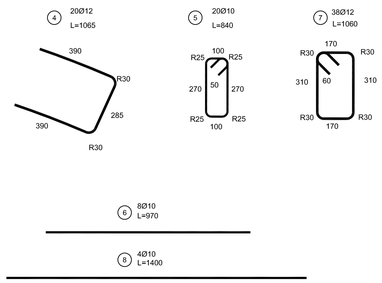

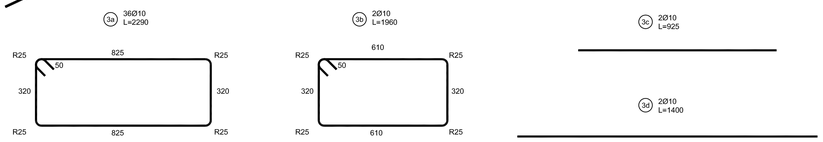

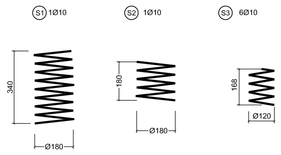

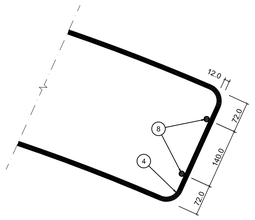

-- PARTICOLARE 2
SCALA 1:5

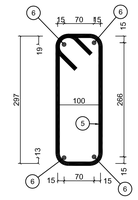

-- PARTICOLARE 4
SCALA 1:5

MINISTERO
DELLE INFRASTRUTTURE E DELLA MOBILITÀ SOSTENIBILI
STRUTTURA TECNICA DI MISSIONE

Mims

COMUNE DI TORINO

CITTÀ DI TORINO

METROPOLITANA AUTOMATICA DI TORINO
LINEA 2 - TRATTA POLITECNICO - REBAUDENGO
PROGETTAZIONE DEFINITIVA
Lotto Costruttivo 2: Bologna - Politecnico

PROGETTO DEFINITIVO		
DIRETTORE PROGETTAZIONE Responsabile integrazione discipline specialistiche	IL PROGETTISTA	INFRA.TO infrastrutture per la mobilità — INFRATRASPORTI.TO S.r.l.
Ing. R. Crova Ordine degli Ingegneri della Provincia di Torino n. 6038S	Ing. F. Rizzo Ordine degli Ingegneri della Provincia di Torino n. 9337K	**PROGETTO STRUTTURALE - GALLERIA A FORO CIECO** TIPOLOGICO ARMATURA Concio B
BIM MANAGER Geom. L. D'Accardi	**ELABORATO** MTL2T1A2DSTR GT 0 T014	REV. int. 0 est. 1 — **SCALA** 1:20-1:10 — **DATA** 18/11/2022

Fg. 1 di 1

AGGIORNAMENTI

REV.	DESCRIZIONE	DATA	REDATTO	CONTROL.	APPROV.	VISTO
0	EMISSIONE	18/01/22	L'A	PDM	FRI	RCR
1	EMISSIONE FINALE A SEGUITO DI VERIFICA PREVENTIVA	18/11/22	GQU	PDM	FRI	RCR
-	-	-	-	-	-	-
-	-	-	-	-	-	-
-	-	-	-	-	-	-

LOTTO 2	CARTELLA	9.5.3	16	MTL2T1A2D	STRGT0T014

STAZIONE APPALTANTE

DIRETTORE DI DIVISIONE INFRASTRUTTURE E MOBILITÀ
Ing. R. Bertasio

RESPONSABILE UNICO DEL PROCEDIMENTO
Ing. A. Strozziero

REV.	DATA	DESCRIZIONE	REDATTO	VERIFICATO	APPROVATO	CODICE ELAB.
0	18/01/22	EMISSIONE	L'A	PDM	FRI	RCR
1	18/11/22	EMISSIONE FINALE A SEGUITO DI VERIFICA PREVENTIVA	GQU	PDM	FRI	RCR