AREA 3
DIPARTIMENTO GRANDI OPERE, INFRASTRUTTURE E MOBILITA'
DIVISIONE INFRASTRUTTURE
SERVIZIO PONTI, VIE D'ACQUA E INFRASTRUTTURE

RINATURALIZZAZIONE E MESSA IN SICUREZZA DELLA SPONDA DESTRA DEL FIUME PO TRATTO COMPRESO TRA C.SO MONCALIERI 310 E PISCINA LIDO

PROGETTO ESECUTIVO

data: aprile 2024	**revisione:**
codice elaborato:	
denominazione elaborato: PASSERELLA GENERALE	

UFFICIO DI PROGETTAZIONE

progettista coordinatore: ing. Lorenzo Peretti

coordinatore per la sicurezza in fase di progettazione: geom. Giorgio Gilli

RESPONSABILE DEL PROGETTO: ing. Amerigo STROZZIERO

TORINOCAMBIA
IL PIANO VA VELOCE.

cls classe 28/35
acciaio armatura B450C
acciaio pali: S355 (zincato)

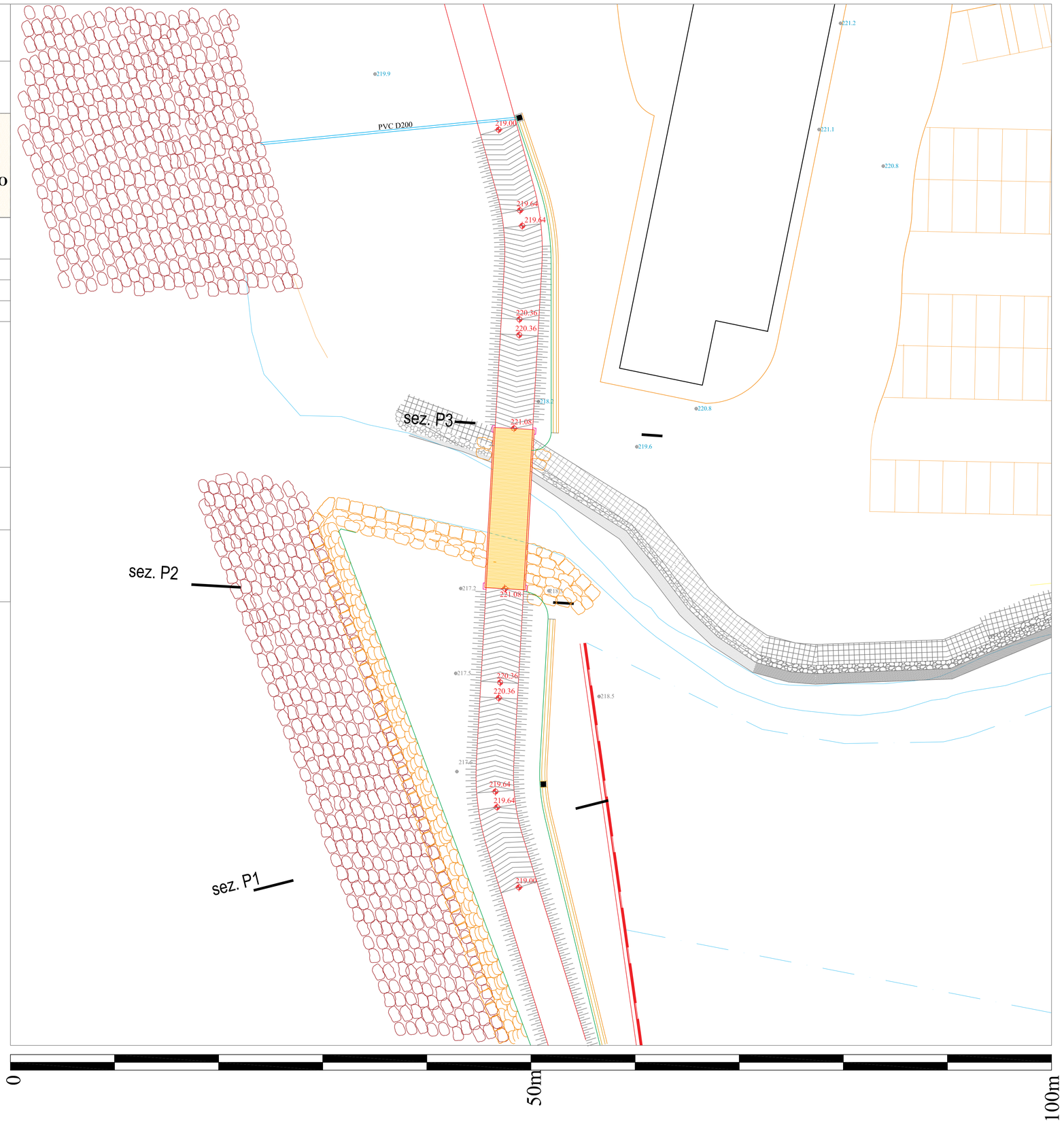

sez. P1

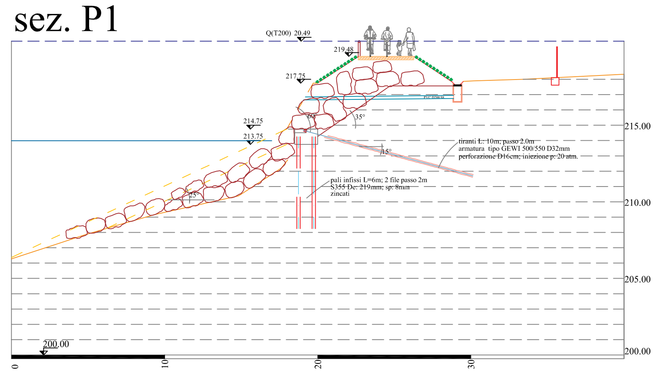

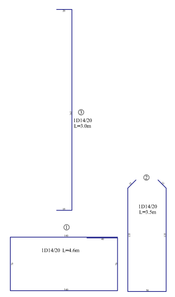

sez. P2

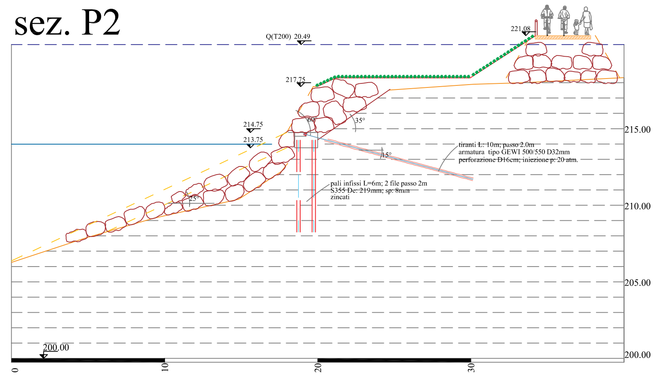

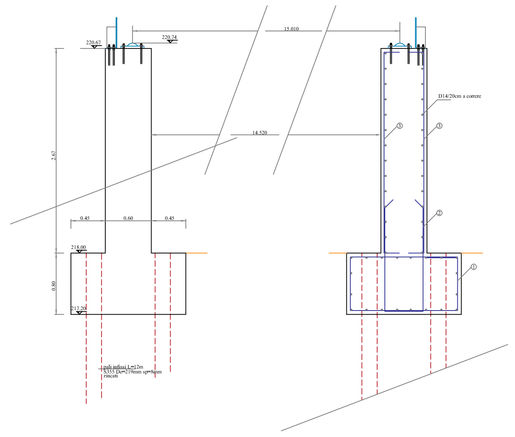
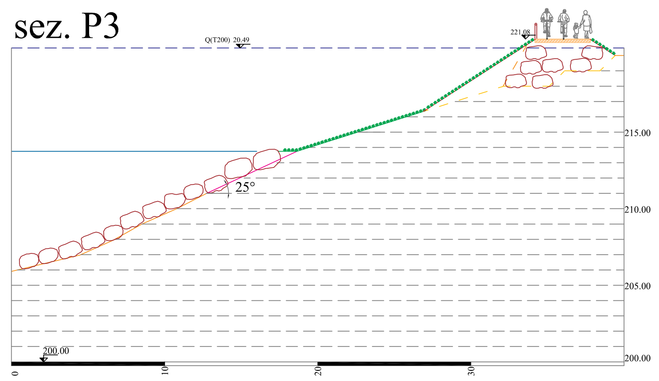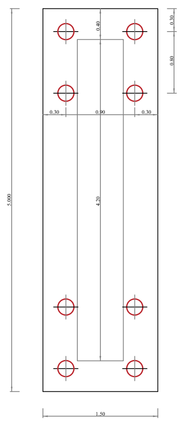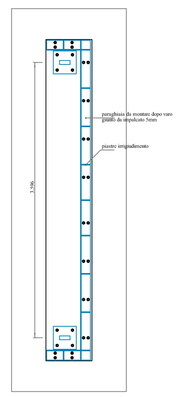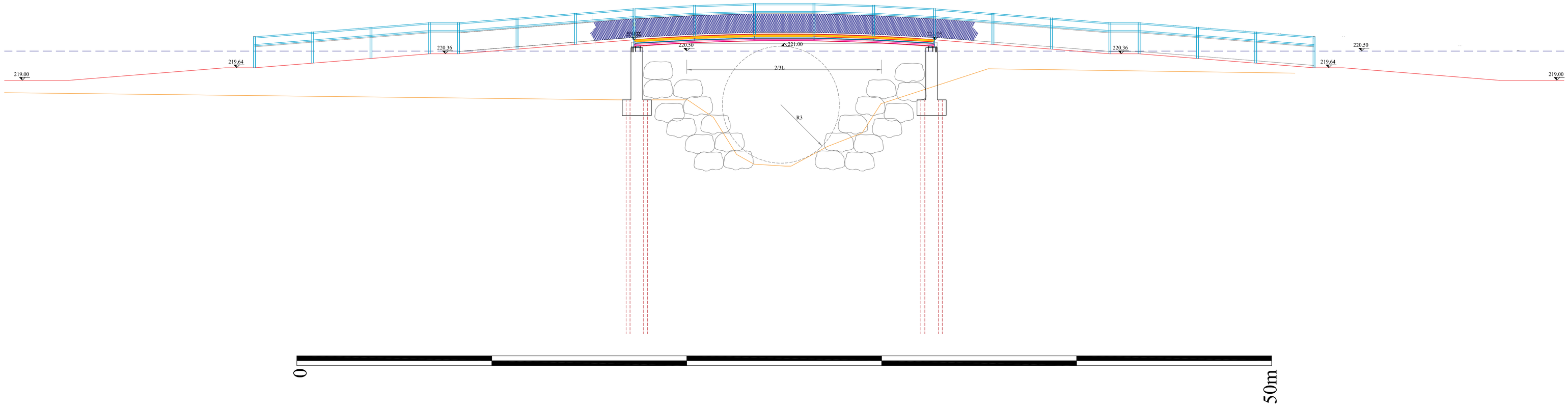
sez. P3