CITTÀ DI TORINO

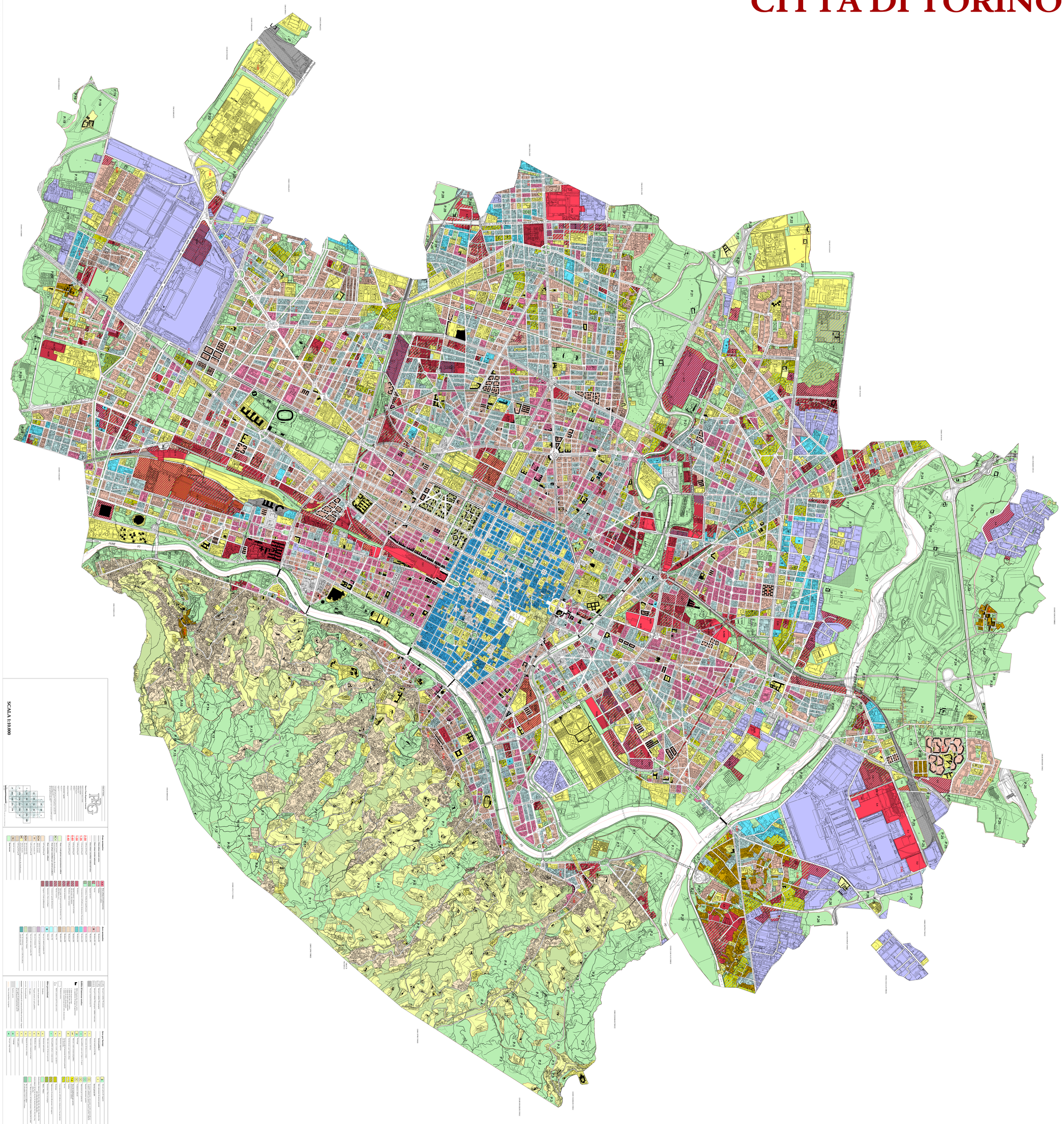

SCALA 1:10.000