

CITTÀ DI TORINO
PALAZZO DEL LAVORO

CORSO UNITA' D'ITALIA /CORSO MARONCELLI/VIA VENTIMIGLIA

ACCORDO DI PROGRAMMA

EX. ART. 34 D.L. 267/00

VARIANTE

EX. ART. 17 bis L.R. 56/77 e s.m.i.



**VALUTAZIONE AMBIENTALE STRATEGICA
RAPPORTO AMBIENTALE**

ALLEGATO 1 - ALTERNATIVE VIABILISTICHE

07.08.2015

Scala -

proponente

PENTAGRAMMA PIEMONTE S.p.A.

Presidente
Ing. Marcello Pasini

Ammministratore Delegato
Dott. Stefano Ponchia

studi ambientali

Al Studio
Via Lamarmora 80
10128 - Torino

proponente

PENTAGRAMMA
PIEMONTE S.p.A.
via versilia 2
00187 ROMA

progetto

ALBERTO ROLLA ARCHITETTO
STUDIO ROLLA S.r.l.
Corso Galileo Ferraris n.26
10121 TORINO
Tel. 011.538841 534924
Fax 011.5069690

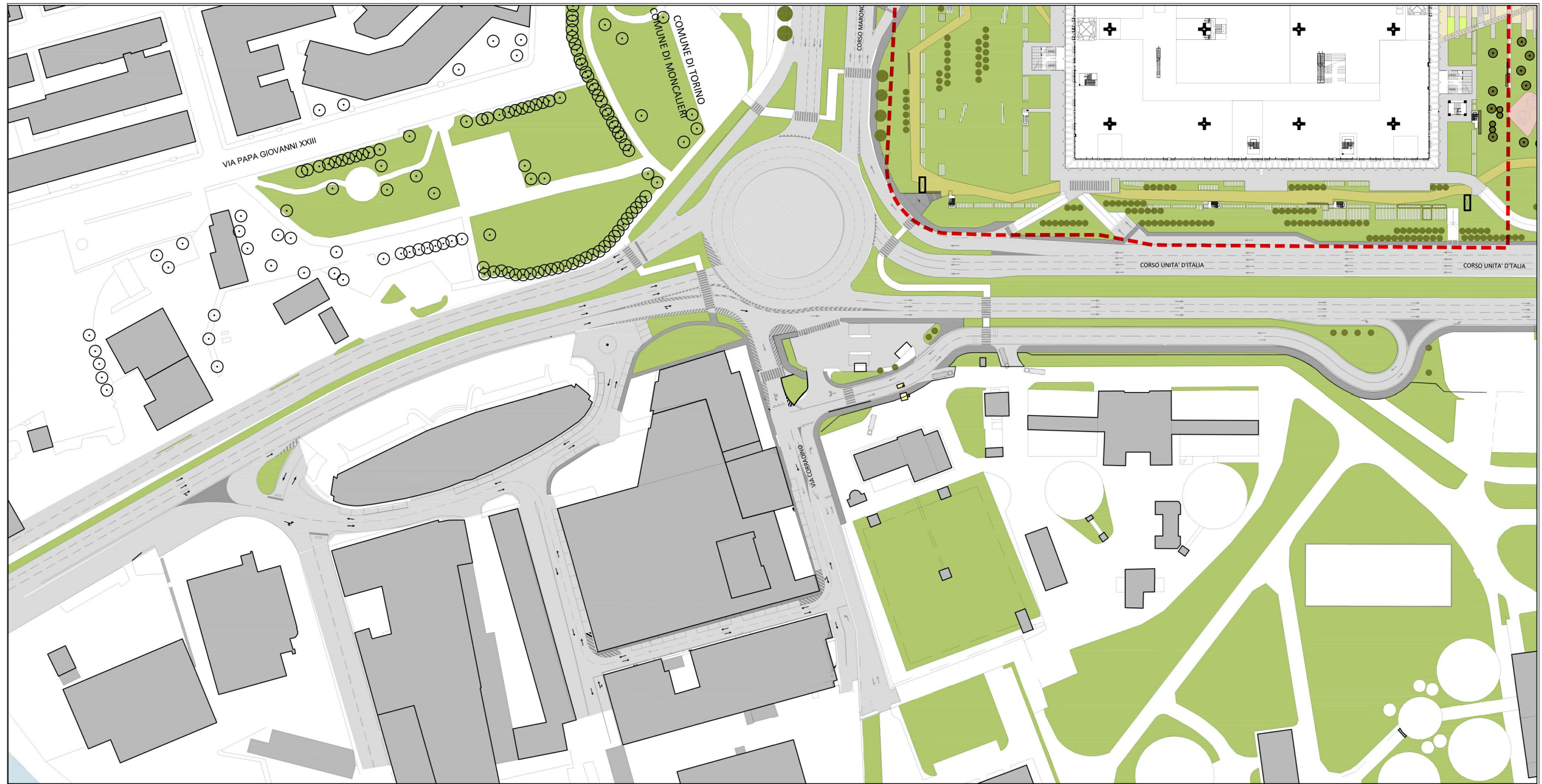

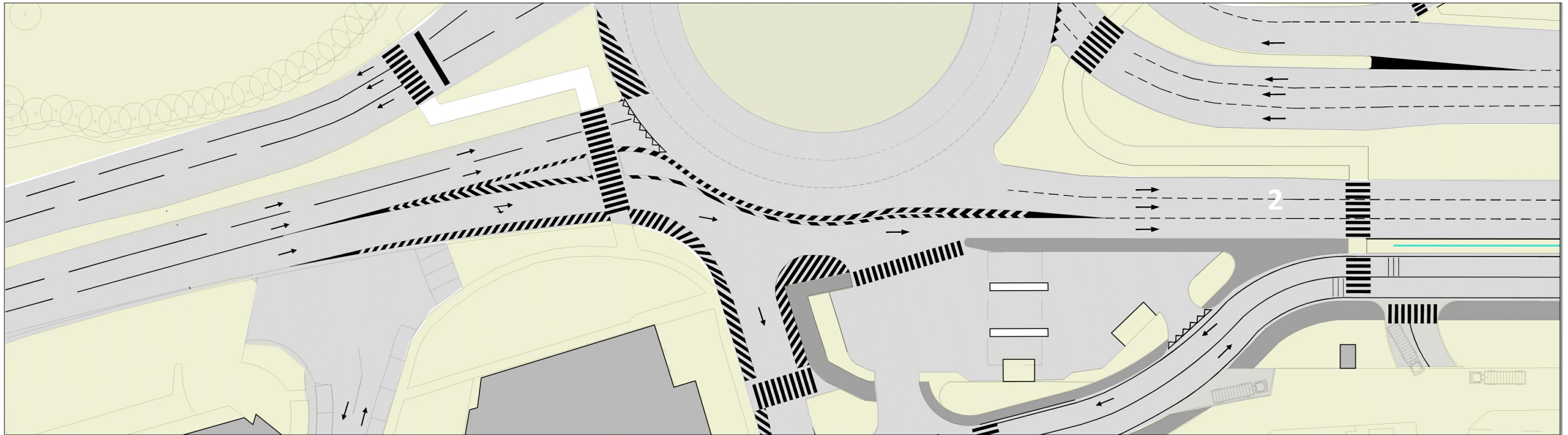

SOLUZIONE A RASO - BYPASS 1 CORSIA



SOLUZIONE A RASO - BY PASS 2 CORSIE

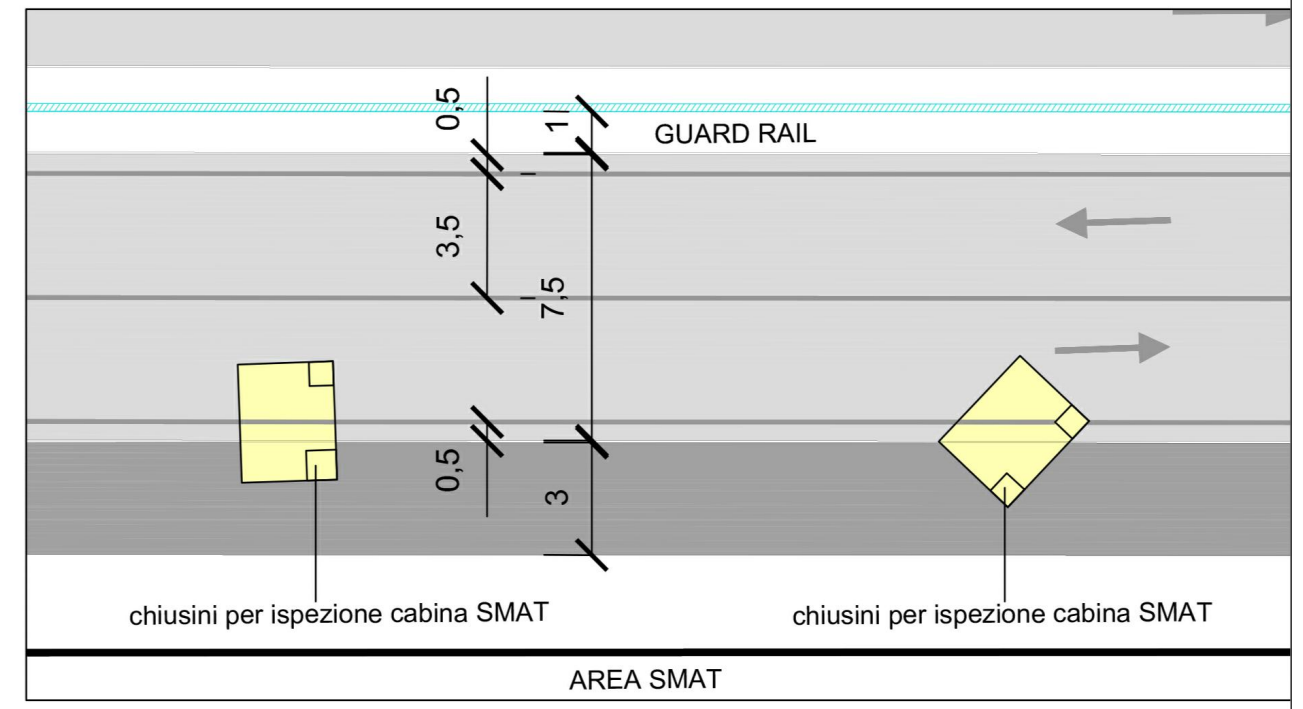

ingrandimento accessi cabine SMAT

1:200

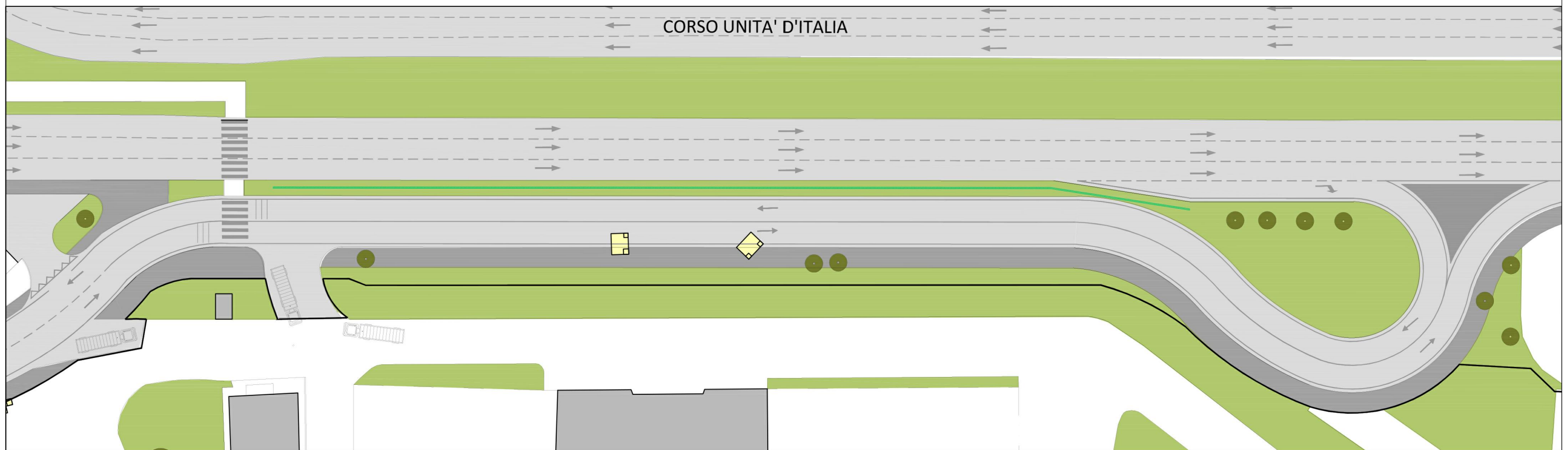

PLANIMETRIA GENERALE DI PROGETTO CON INDIVIDUAZIONE POZZETTI DI ISPEZIONE SMAT - SOLUZIONE CON GUARD RAIL

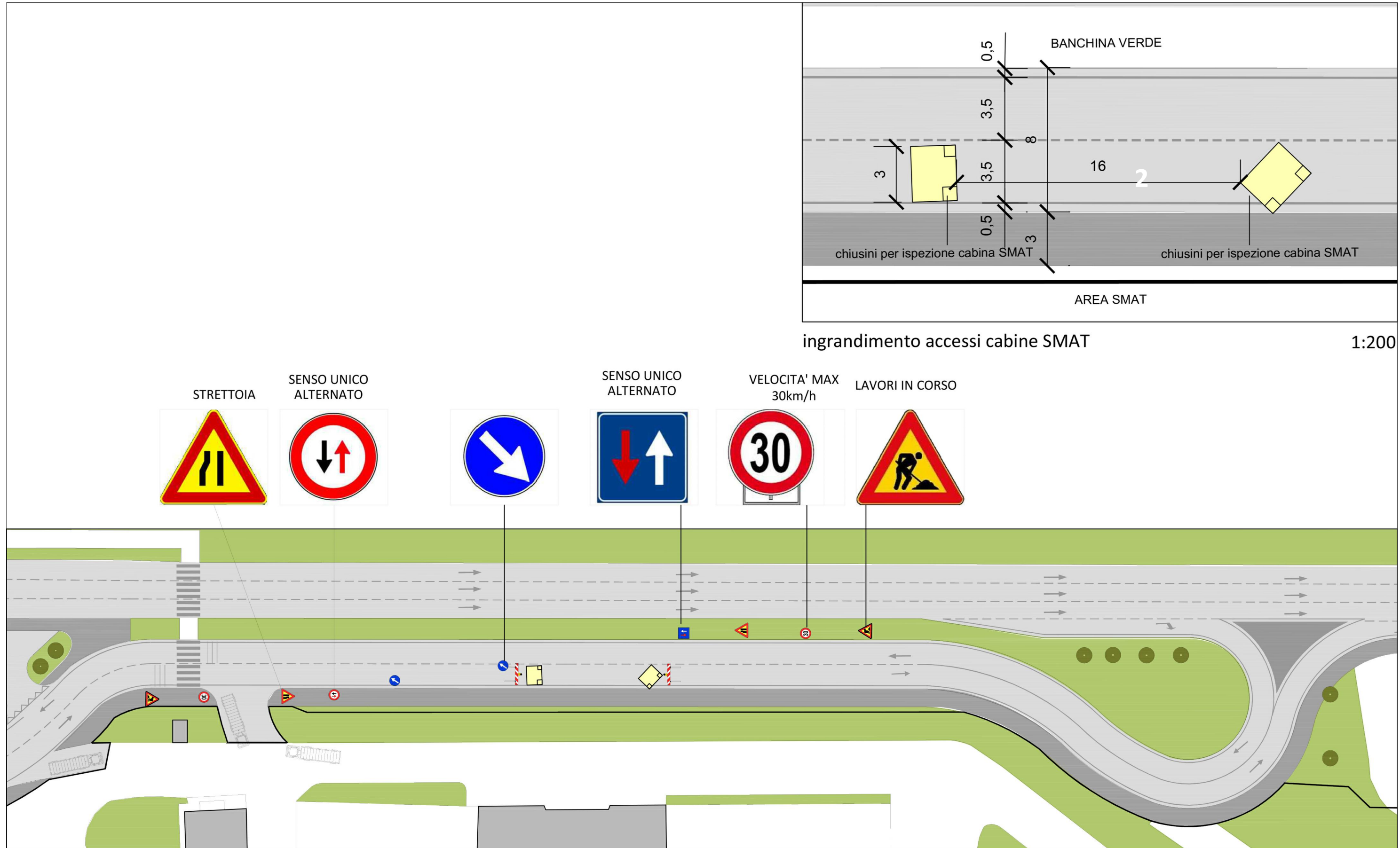

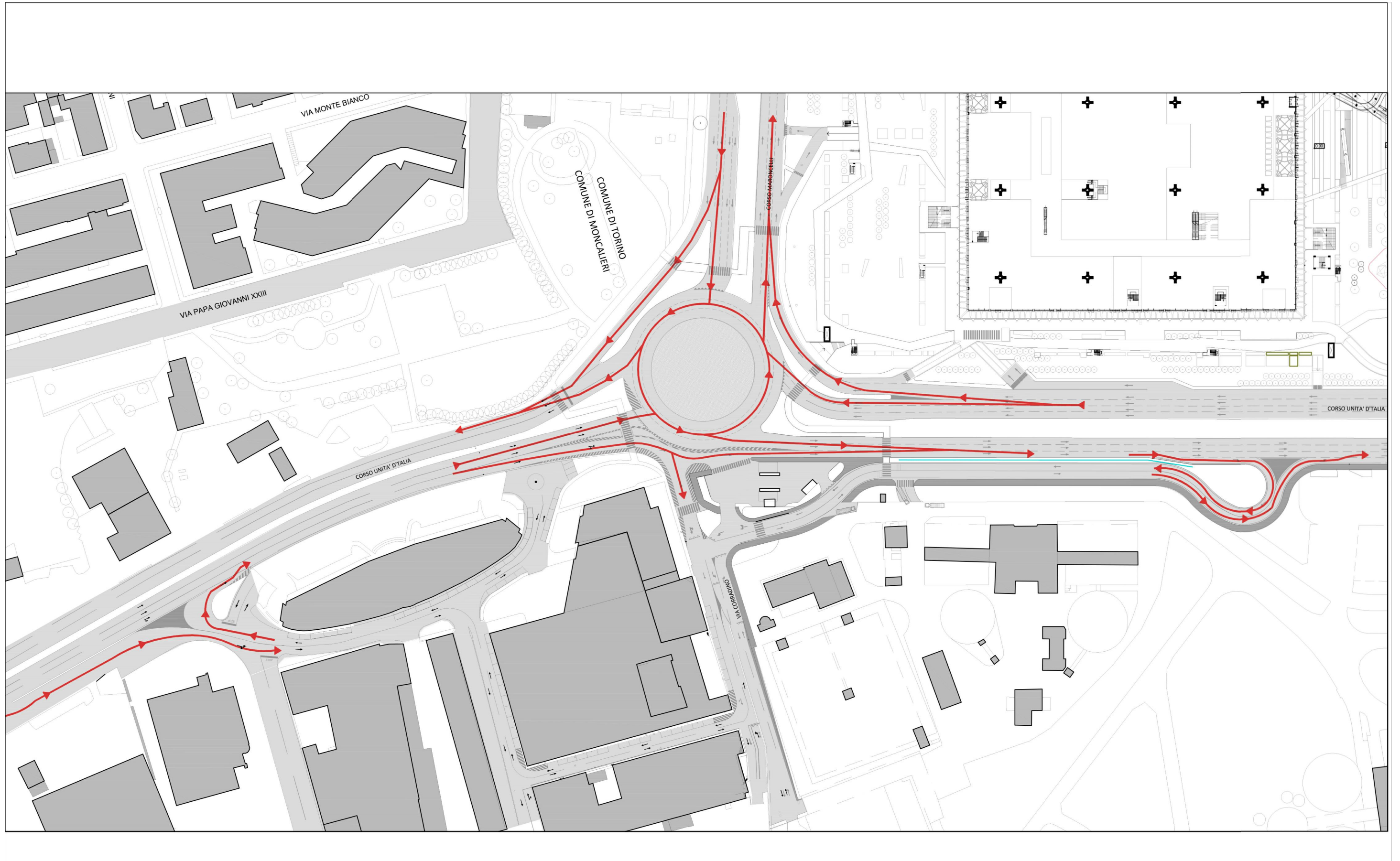

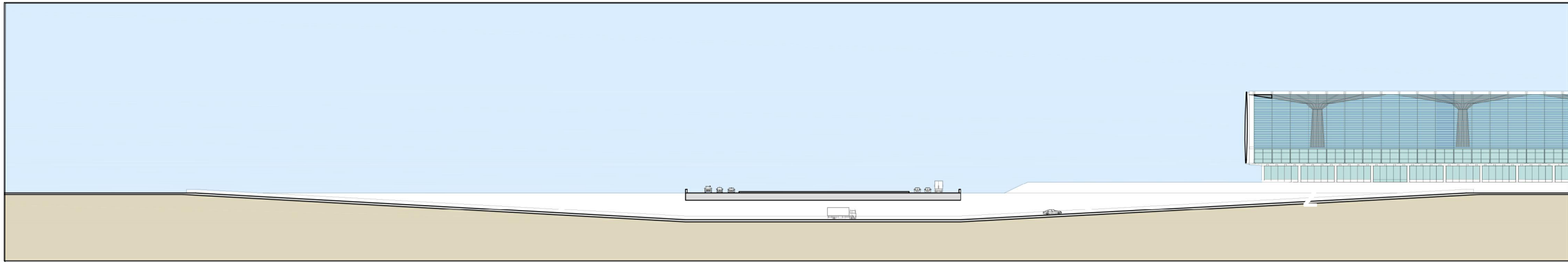

SEZIONE LONGITUDINALE



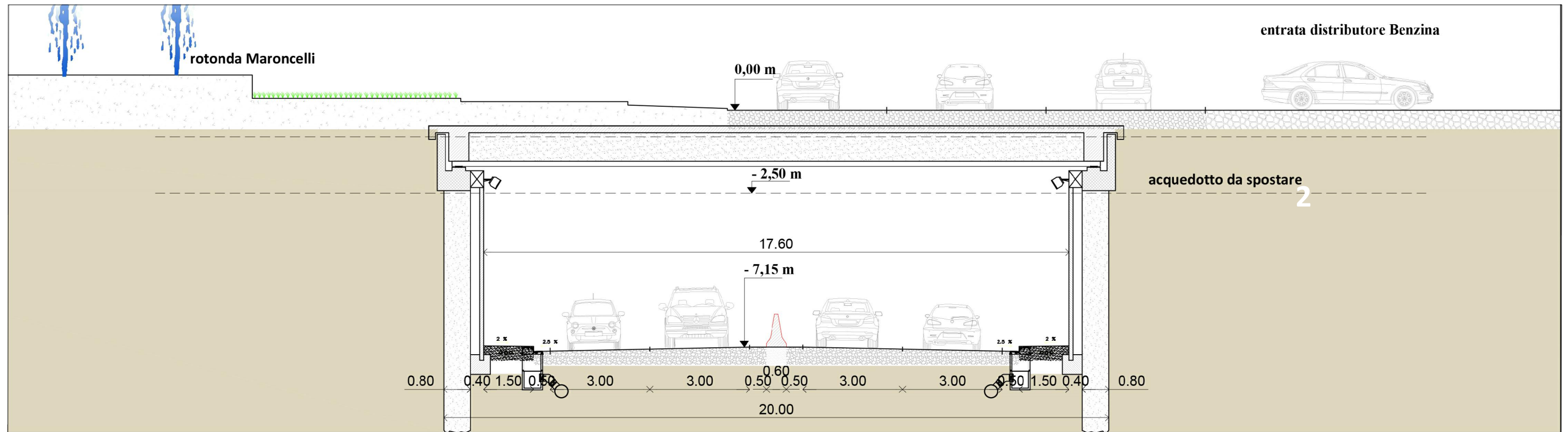

SEZIONE TRASVERSALE

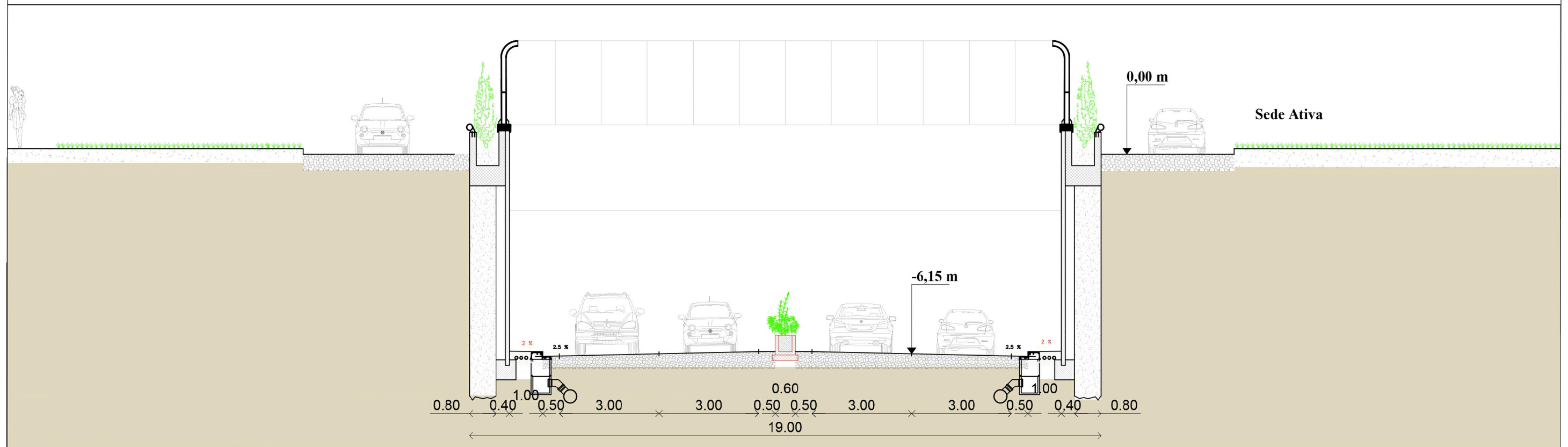

SEZIONE TRASVERSALE

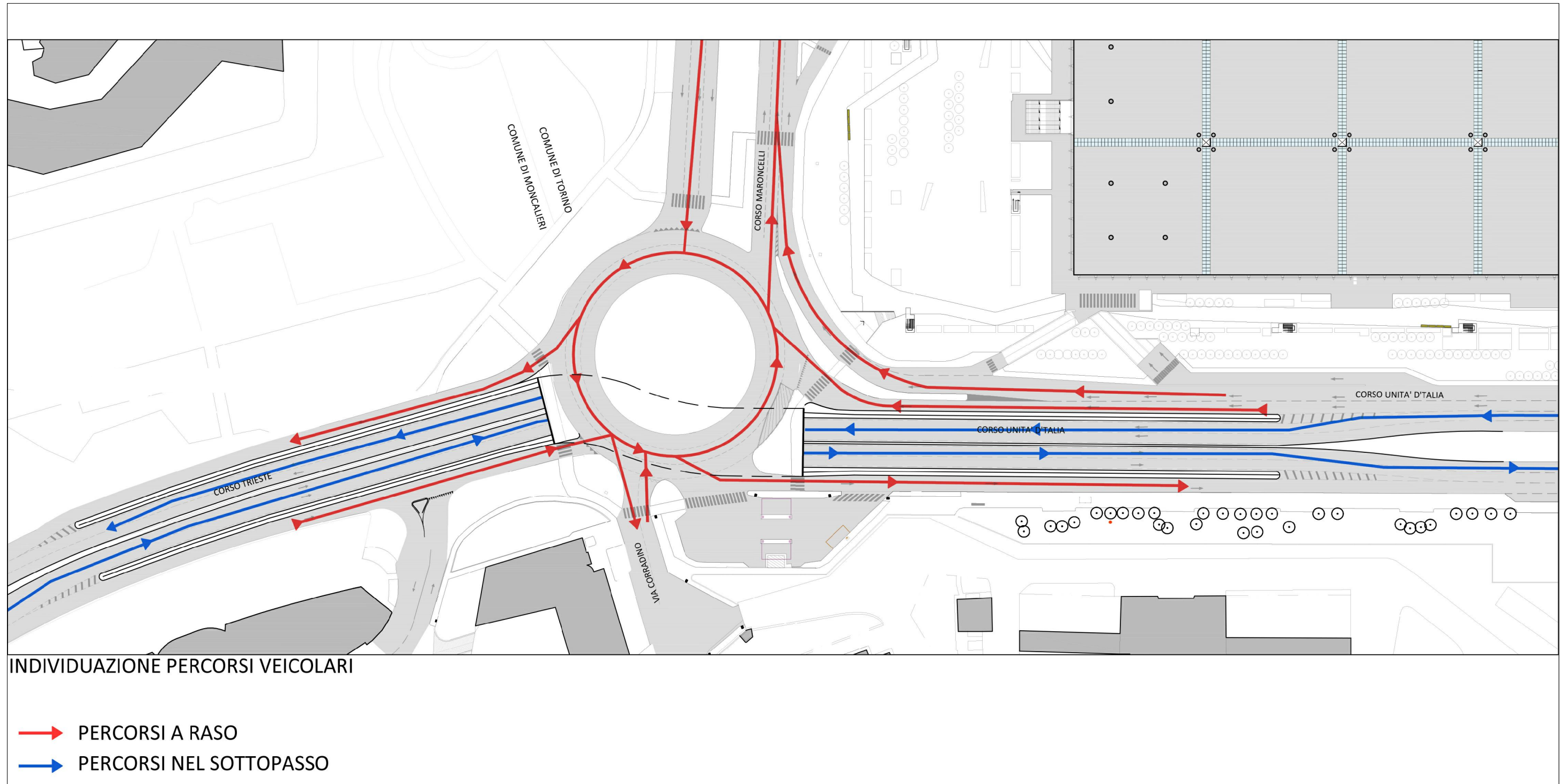

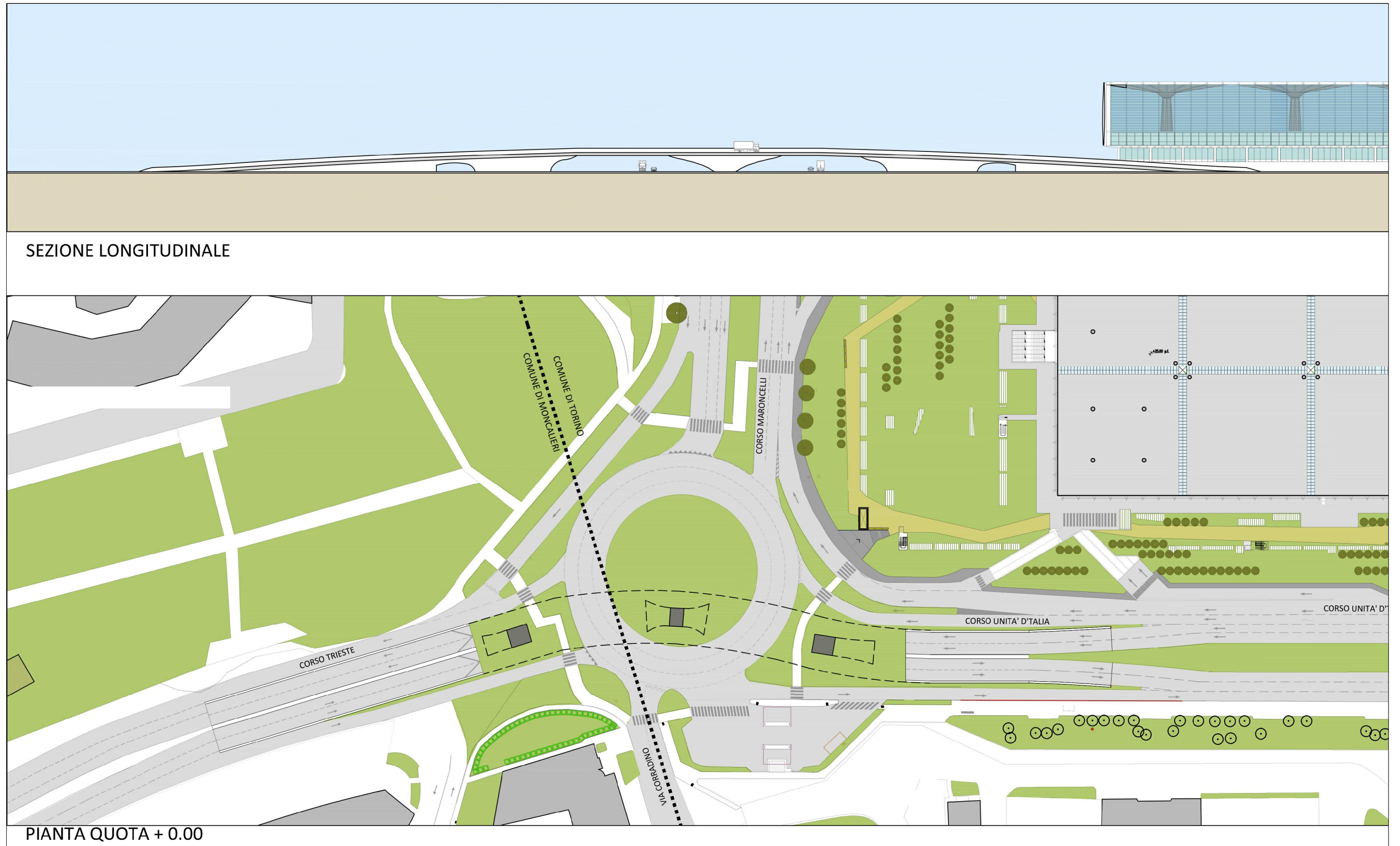

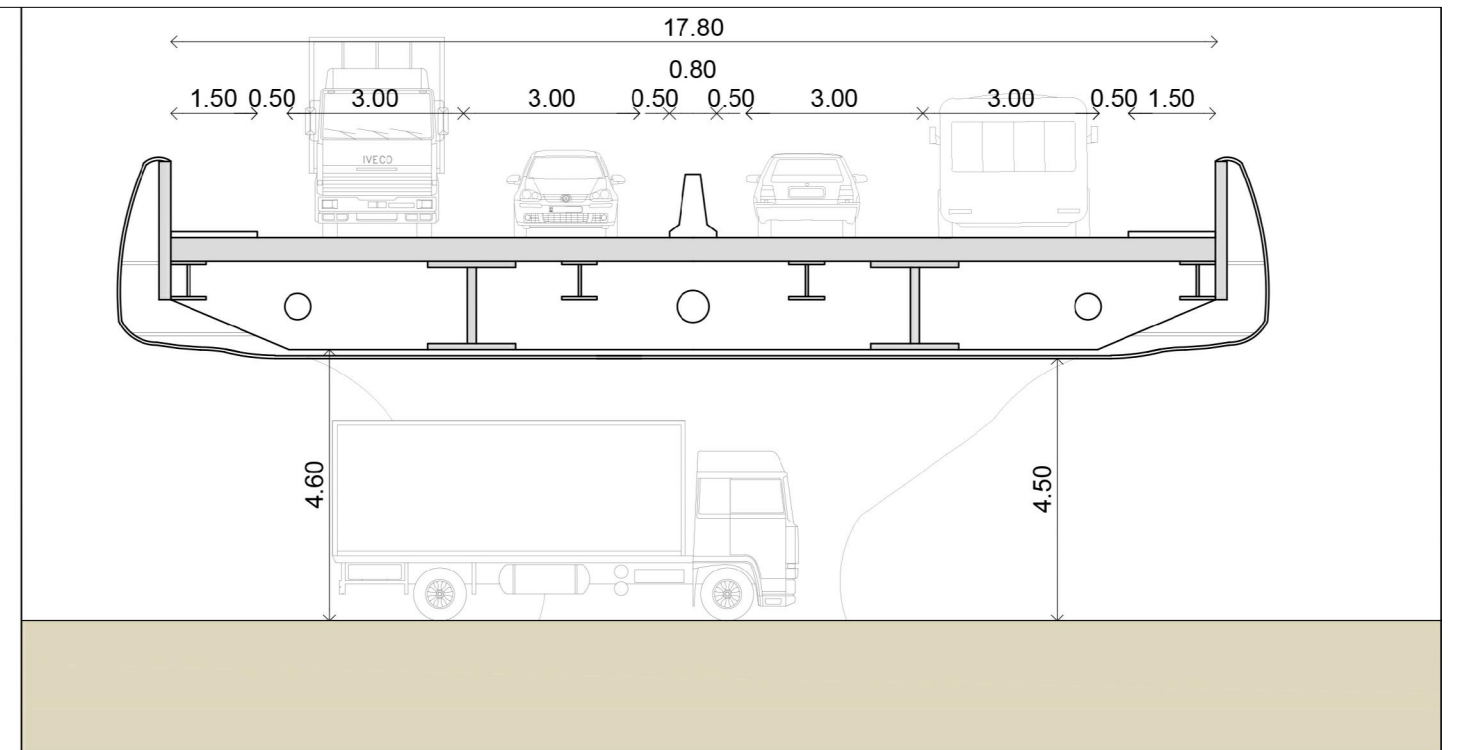
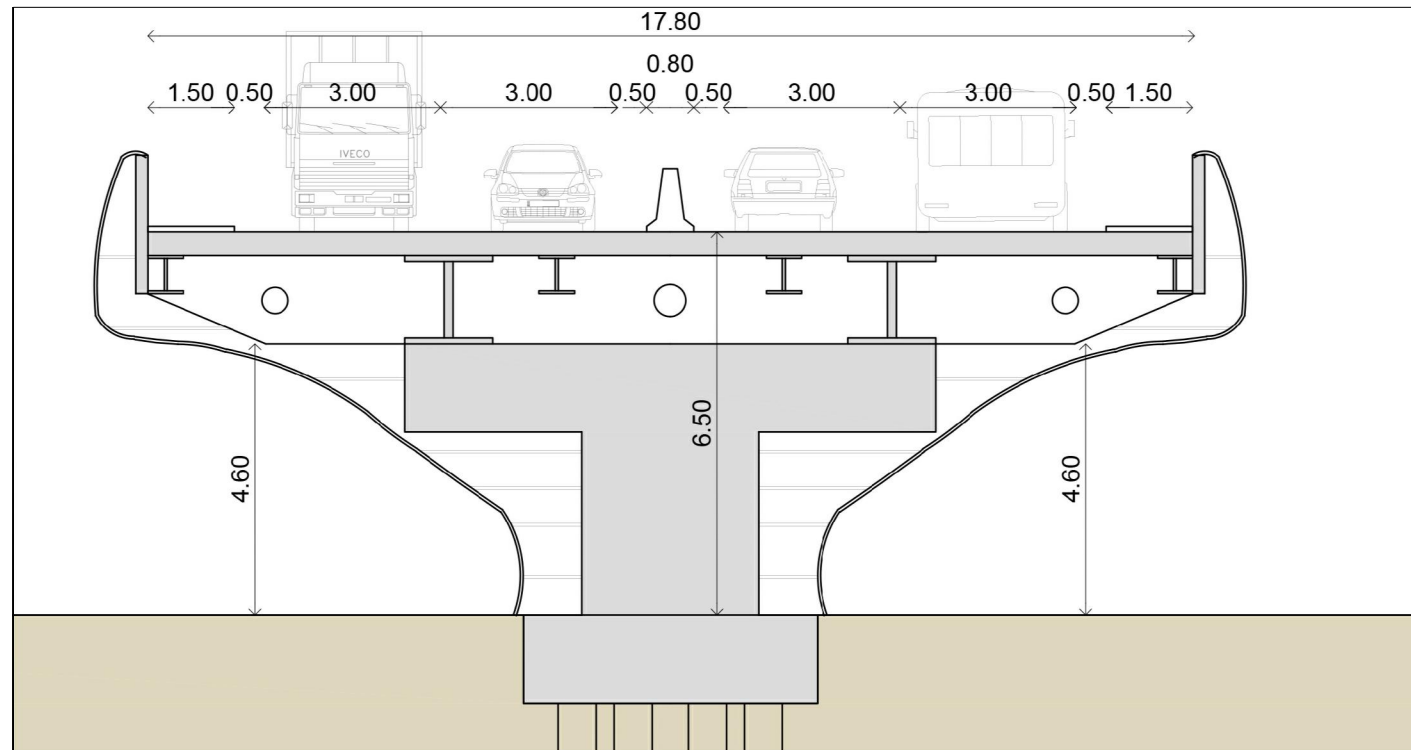

SEZIONE TRASVERSALE A-A
(La sezione della strada è stata ipotizzata come quella del sottopasso progettato dal Comune di Torino)

SEZIONE TRASVERSALE A-A
(La sezione della strada è stata ipotizzata come quella del sottopasso progettato dal Comune di Torino)

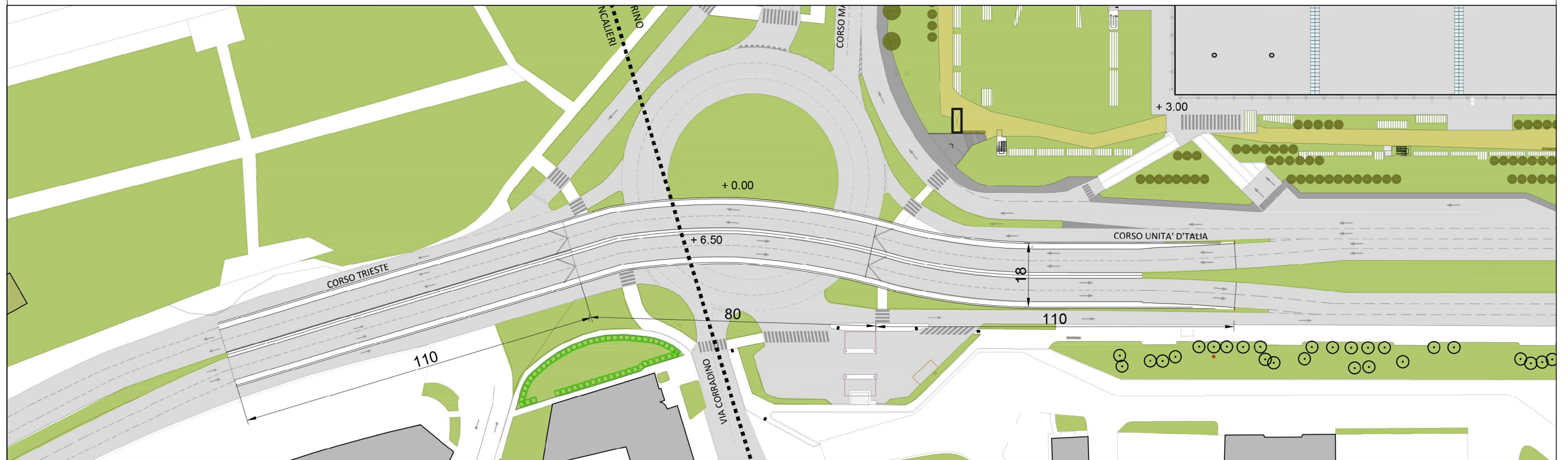

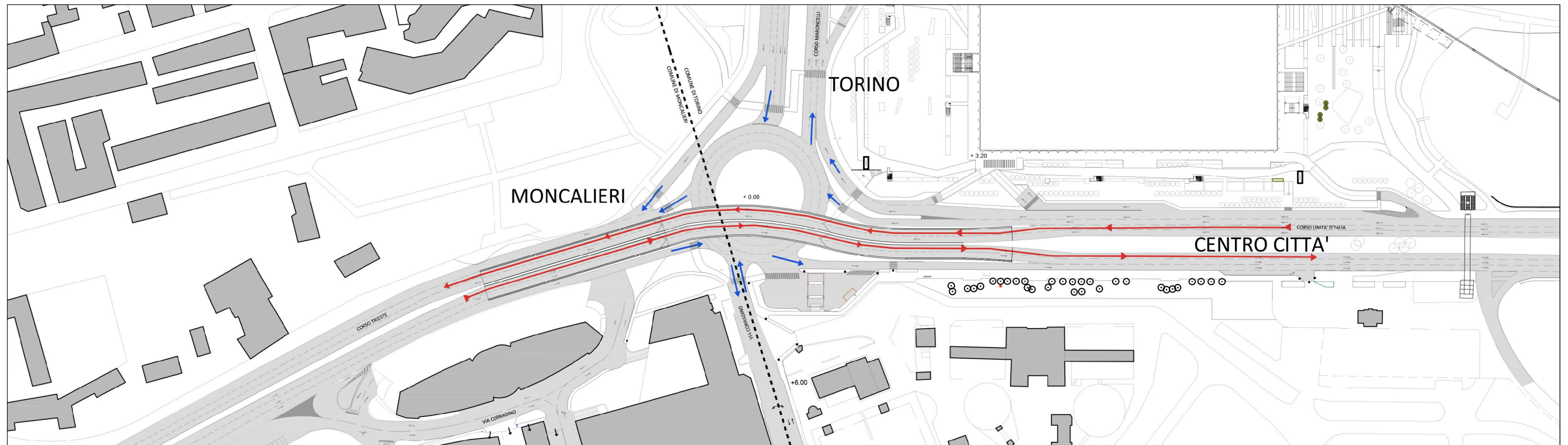

INDIVIDUAZIONE PERCORSI SOLUZIONE CON SOVRAPPASSO QUOTA +6.50

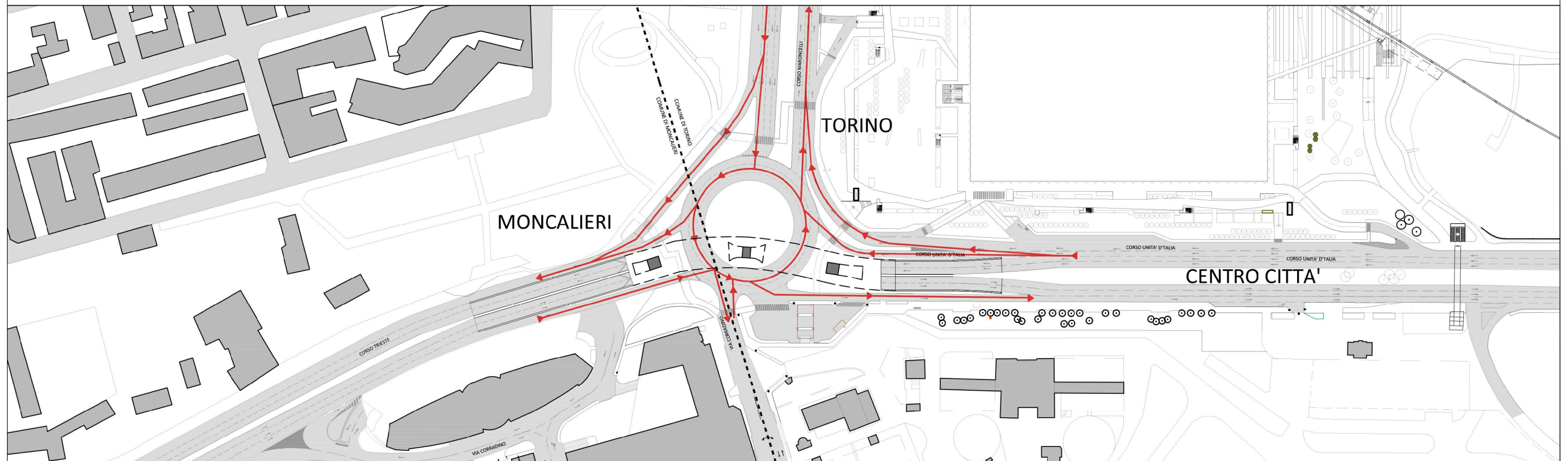

INDIVIDUAZIONE PERCORSI SOLUZIONE CON SOVRAPPASSO QUOTA +0.00

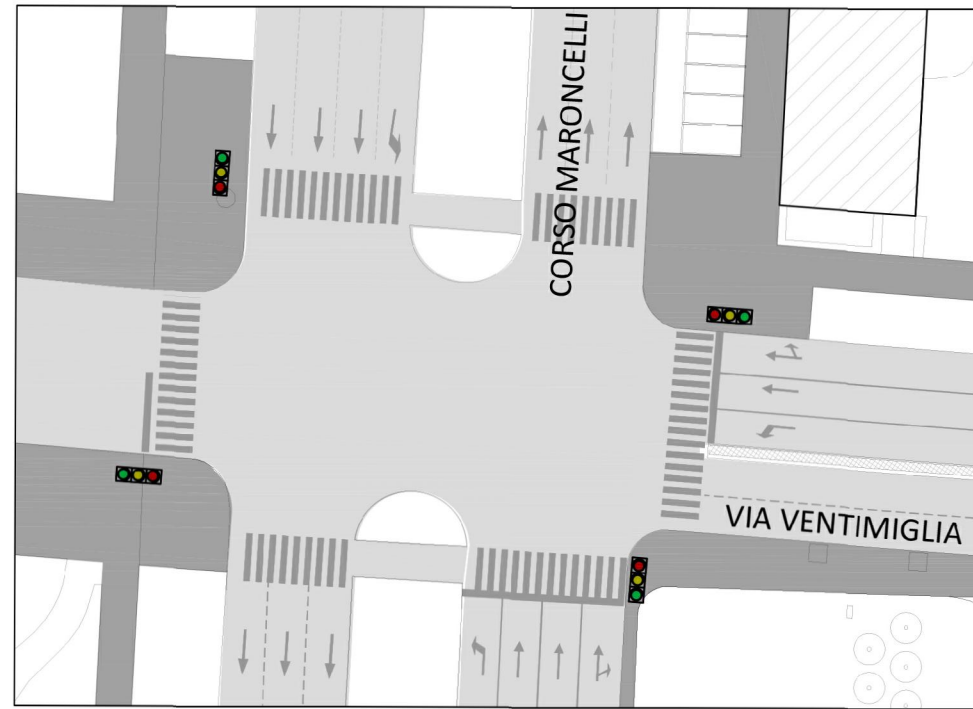
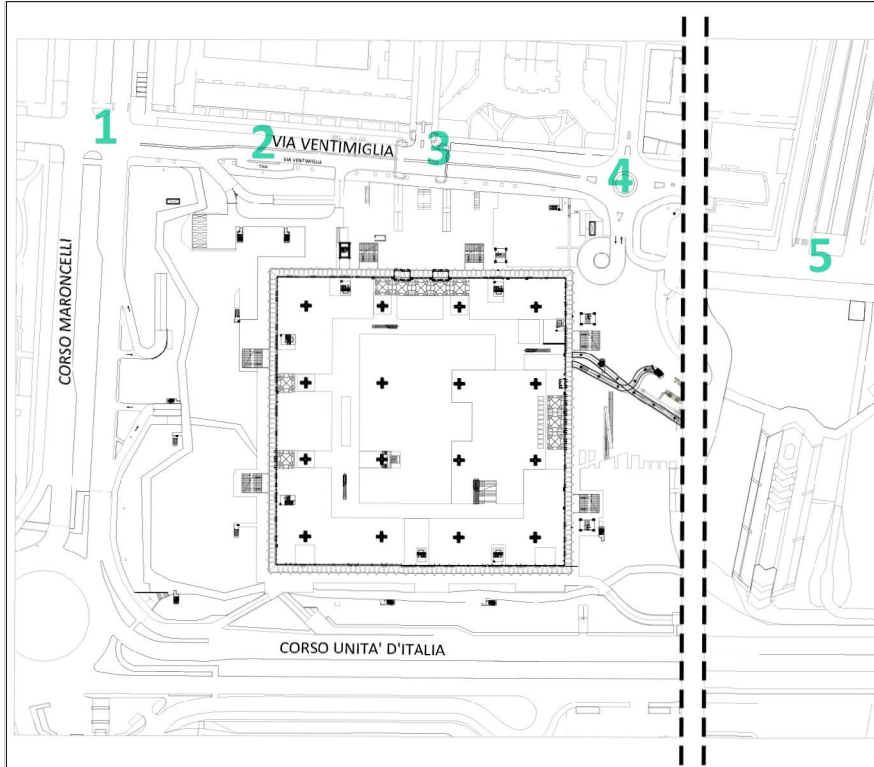

1 VIA VENTIMIGLIA ANGOLO CORSO MARONCELLI

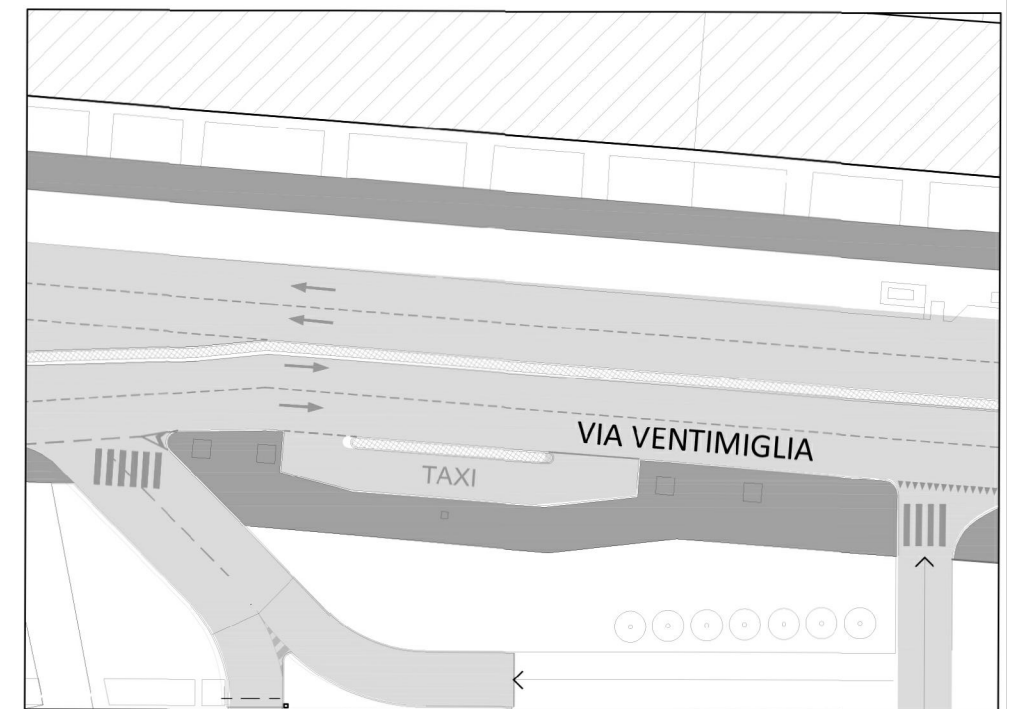

2 VIA VENTIMIGLIA PALAZZO DEL LAVORO

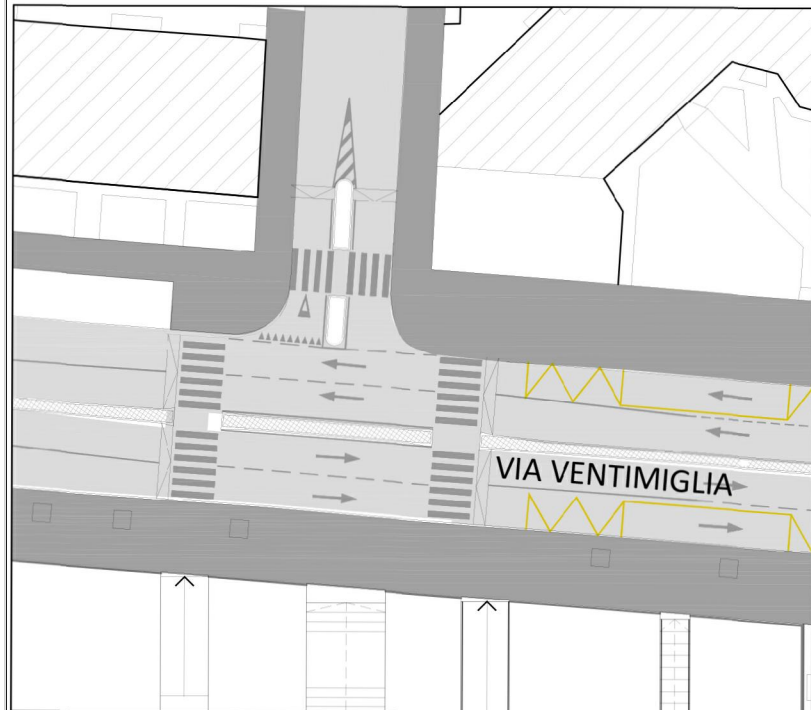

3 VIA VENTIMIGLIA VIA TESTONA

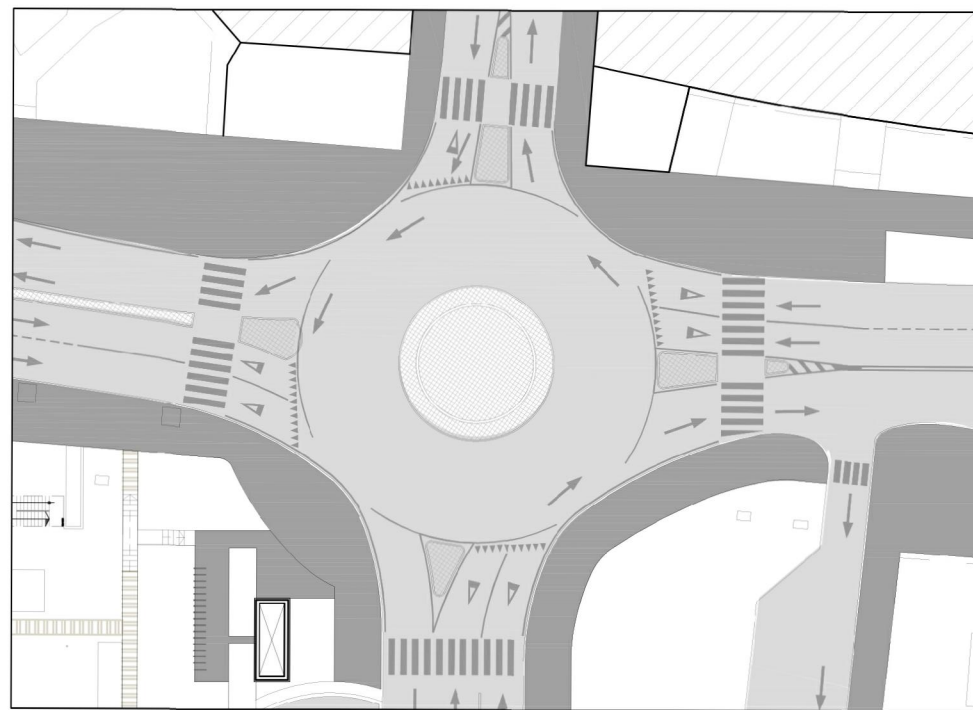

4 VIA VENTIMIGLIA VIA GARZIGLIANA | ACCESSO PARCHEGGIO

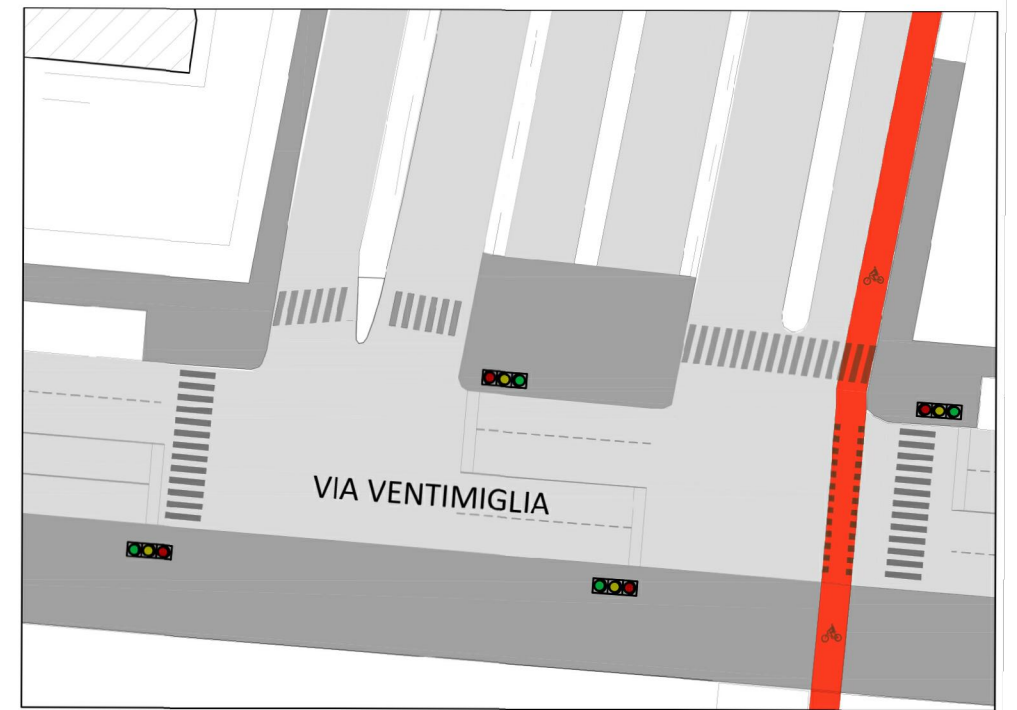

5 VIA VENTIMIGLIA CORSO CADUTI SUL LAVORO

